

AENC-ARC-ENV-REP-0046

Norwich to Tilbury

Volume 6: Environmental Statement

Document: 6.12.F3 Environmental Statement Figure 12.3 - Water Framework Surface Waterbody Status Tracked Changes Version of Deadline 4 Submission

Final Issue B

June 2026

Planning Inspectorate Reference: EN020027

Infrastructure Planning (Applications: Prescribed Forms and Procedure) Regulations 2009 Regulation 5(2)(a)

nationalgrid

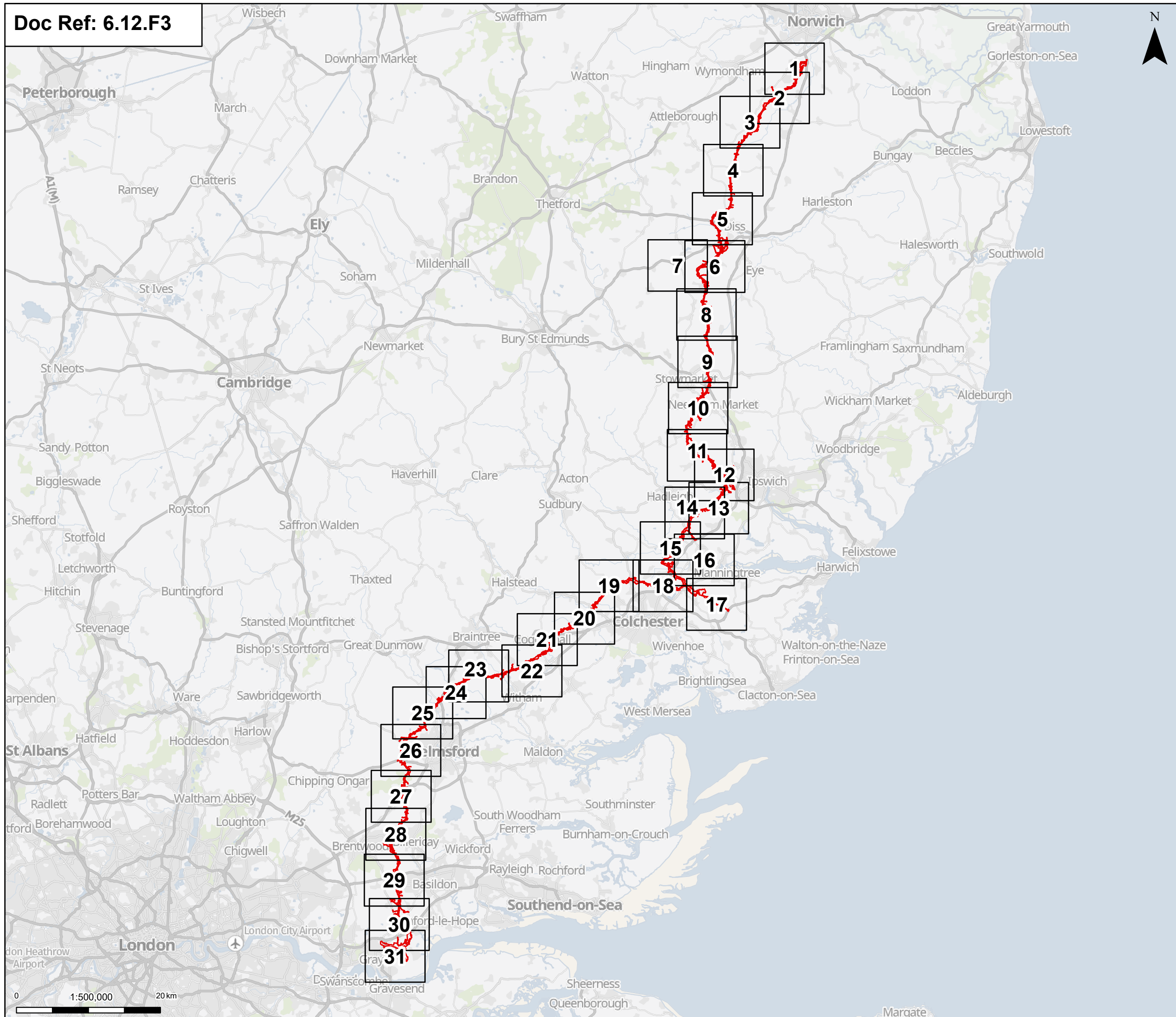

Order limits
Pages

Notes: © Crown copyright and database rights 2025 Ordnance Survey 0100031673. Contains public sector information licensed under the Open Government Licence v3.0, © National Grid UK. © Environment Agency copyright and/or database right 2016. All rights reserved. Contains Ordnance Survey data © Crown copyright and database right 2025.



Rev	Date	Description	Drawn	Check	Approv
B	May 2026	FOR DCO APPLICATION	SS	AF	KB
A	Aug 2025	FOR DCO APPLICATION	KF	AF	KB

PROJECT:
nationalgrid Norwich to Tilbury

Planning Inspectorate App Number: EN020027
Regulation 5(2)(a)&(l)(iii)

Title:
**Figure 12.3 - Hydrology and Land Drainage
- Water Framework Surface Waterbody
Status
Overview**

Designed	L. Driscoll	Date	May 26
Drawn	S. Sarkar	Date	May 26
Checked	A. Fell	Date	May 26
Approved	K. Burrows	Date	May 26
Scale:	1:500,000	Datum:	AOD
Original Size:	A3	Grid:	OS
Suitability Code:	A2	Project Number:	10059280

Suitability Description:
Accepted as Concept Stage

Drawing Number:
10059280-ARC-ELS-ZZ-DR-ZZ-00237
Revision:
B

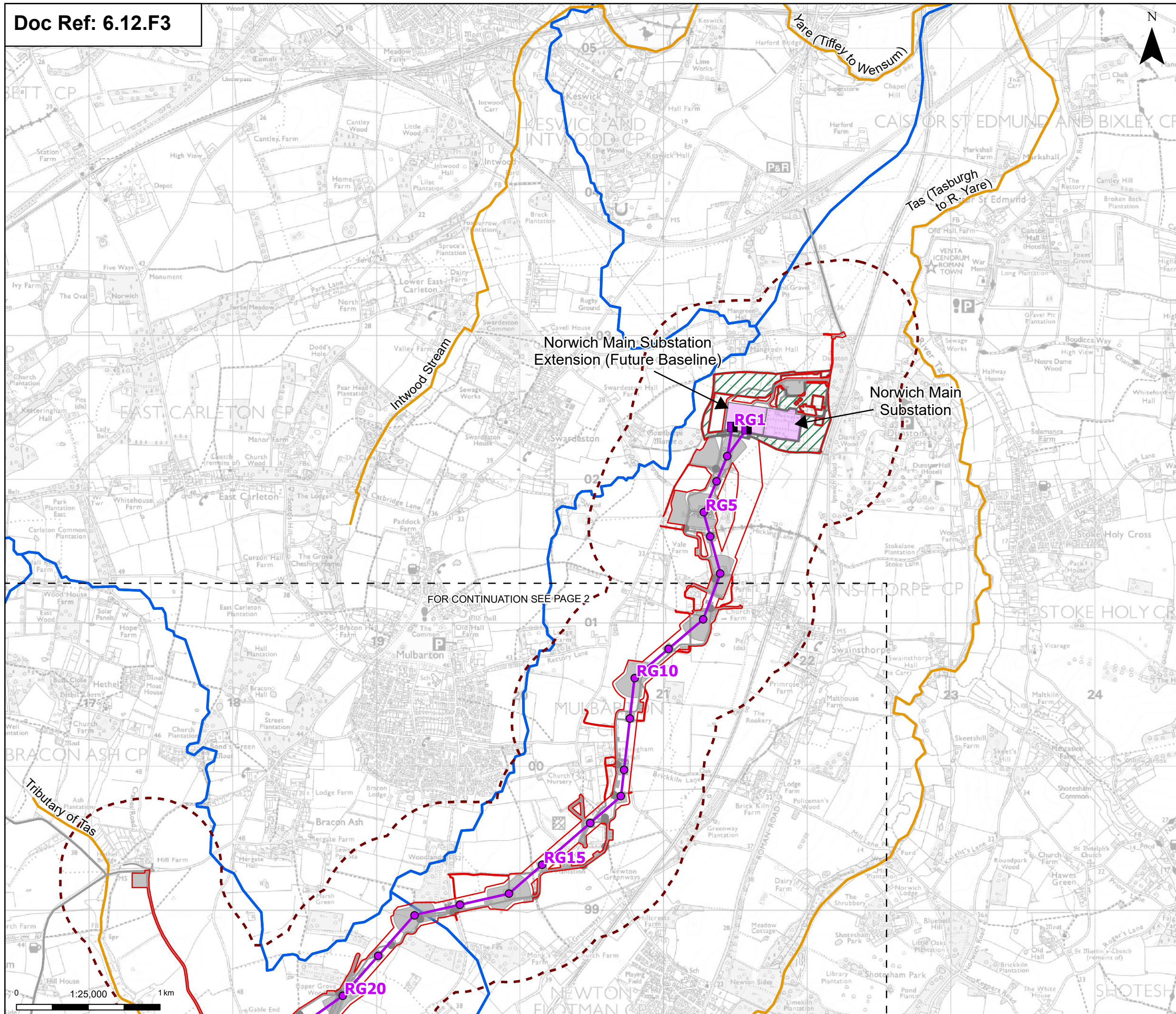

Order limits
 Sheet index outline

Proposed project design details

- Proposed full line tension gantry
- Proposed standard lattice pylon location
- Proposed overhead line alignment
- Norwich Main Substation
- Norwich Main Substation Extension (future baseline)
- Environmental area
- Other temporary and permanent construction and operational works

Water Framework Directive river waterbody catchments
 Water Framework Directive waterbody ecological status

- Moderate

Note: u/s and d/s within this figure refer to upstream and downstream respectively.

Note: The proposed overhead line alignment and proposed underground cable alignment together comprise the alignment. For further details regarding the design, please refer to Figures 4.1 (document reference 6.4.F1) and 4.2 (document reference 6.4.F2).

Discipline specific constraints

- 500 m Study Area

Notes: © Crown copyright and database rights 2025 Ordnance Survey 100031673. Contains public sector information licensed under the Open Government Licence v3.0. © National Grid UK. © Environment Agency copyright and/or database right 2016. All rights reserved. Contains Ordnance Survey data © Crown copyright and database right 2025.

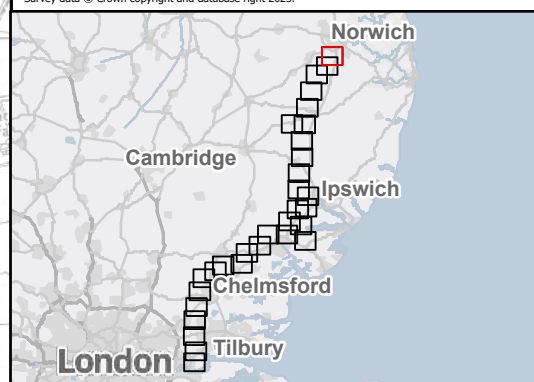

Rev	Date	Description	Drawn	Check	Approv
B	May 2026	FOR DCO APPLICATION	SS	AF	KB
A	Aug 2025	FOR DCO APPLICATION	KF	AF	KB

PROJECT:
nationalgrid Norwich to Tilbury

Planning Inspectorate App Number: EN020027
 Regulation 5(2)(a)&(l)(iii)

Title:
Figure 12.3 - Hydrology and Land Drainage - Water Framework Surface Waterbody Status
 Page 1 of 31

Designed	L. Driscoll	Date	May 26
Drawn	S. Sarkar	Date	May 26
Checked	A. Fell	Date	May 26
Approved	K. Burrows	Date	May 26
Scale:	1:25,000	Datum:	AOD
Original Size:	A3	Grid:	OS
Suitability Code:	A2	Project Number:	10059280

Suitability Description:
 Accepted as Concept Stage

Drawing Number:
 10059280-ARC-ELS-ZZ-DR-ZZ-00237

Revision:
 B

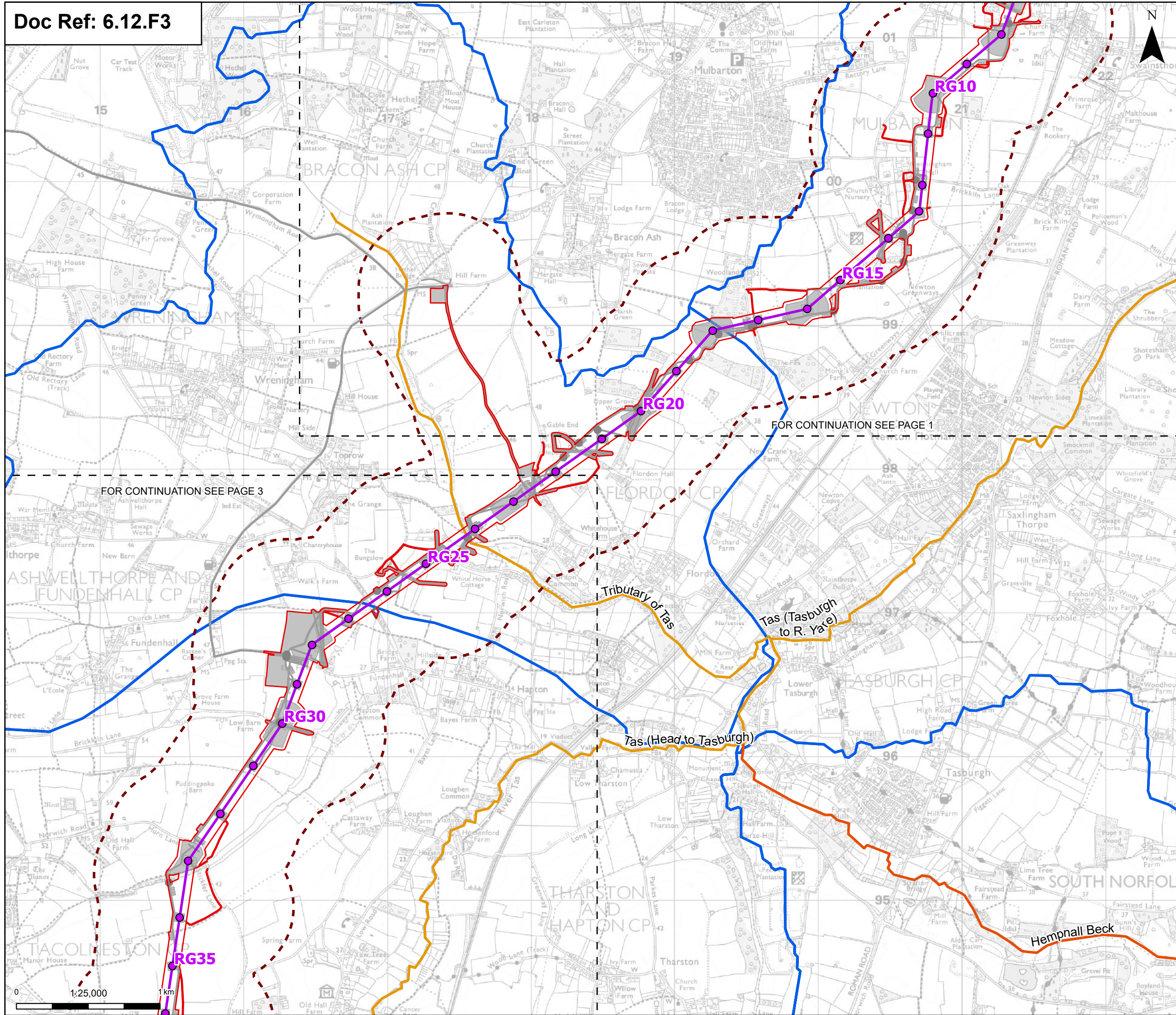

Order limits
 Sheet index outline

Proposed project design details
 Proposed standard lattice pylon location
 Proposed overhead line alignment
 Environmental mitigation
 Other temporary and permanent construction and operational works

Discipline specific constraints
 500 m Study Area
 Water Framework Directive river waterbody catchments

Water Framework Directive waterbody ecological status
 Moderate
 Poor

Note: u/s and d/s within this figure refer to upstream and downstream respectively.
 Note: The proposed overhead line alignment and proposed underground cable alignment together comprise the alignment. For further details regarding the design, please refer to Figures 4.1 (document reference 6.4.F1) and 4.2 (document reference 6.4.F2).

Notes: © Crown copyright and database rights 2025 Ordnance Survey 100031673. Contains public sector information licensed under the Open Government Licence v3.0. © National Grid UK. © Environment Agency copyright and/or database right 2016. All rights reserved. Contains Ordnance Survey data © Crown copyright and database right 2025.

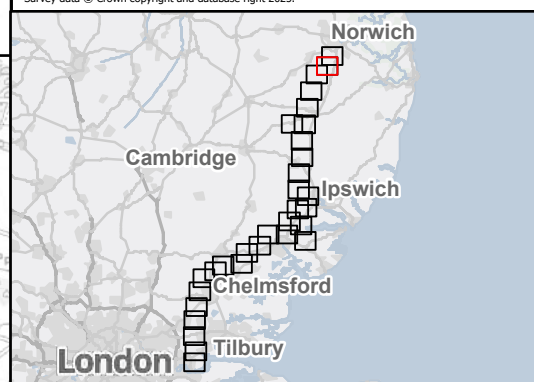

B	May 2026	FOR DCO APPLICATION	SS	AF	KB
A	Aug 2025	FOR DCO APPLICATION	KF	AF	KB
Rev	Date	Description	Drawn	Check	Approv

PROJECT:
nationalgrid Norwich to Tilbury

Planning Inspectorate App Number: EN020027
 Regulation 5(2)(a)&(l)(iii)

Title:
Figure 12.3 - Hydrology and Land Drainage - Water Framework Surface Waterbody Status
 Page 2 of 31

Designed	L. Driscoll	Date	May 26
Drawn	S. Sarkar	Date	May 26
Checked	A. Fell	Date	May 26
Approved	K. Burrows	Date	May 26
Scale:	1:25,000	Datum:	AOD
Original Size:	A3	Grid:	OS
Suitability Code:	A2	Project Number:	10059280

Suitability Description:
 Accepted as Concept Stage

Drawing Number:
 10059280-ARC-ELS-ZZ-DR-ZZ-00237

Revision:
 B

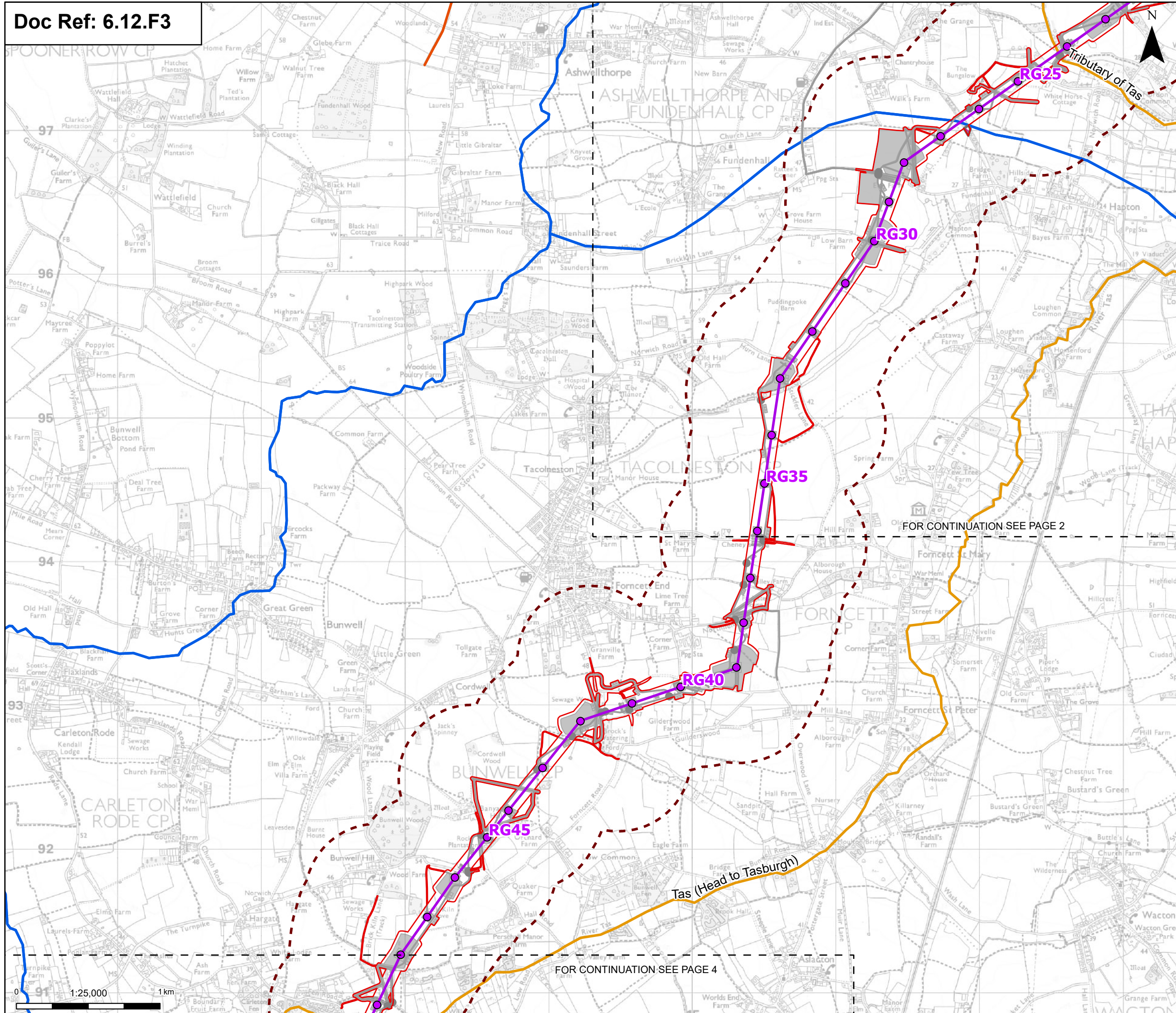

Order limits
 Sheet index outline

Proposed project design details

- Proposed standard lattice pylon location
- Proposed overhead line alignment
- Environmental mitigation
- Other temporary and permanent construction and operational works

Discipline specific constraints

- 500 m Study Area
- Water Framework Directive river waterbody catchments

Water Framework Directive waterbody ecological status

- Moderate
- Poor

Note: u/s and d/s within this figure refer to upstream and downstream respectively.

Note: The proposed overhead line alignment and proposed underground cable alignment together comprise the alignment. For further details regarding the design, please refer to Figures 4.1 (document reference 6.4.F1) and 4.2 (document reference 6.4.F2).

Notes: © Crown copyright and database rights 2025 Ordnance Survey 0100031673. Contains public sector information licensed under the Open Government Licence v3.0. © National Grid UK. © Environment Agency copyright and/or database right 2016. All rights reserved. Contains Ordnance Survey data © Crown copyright and database right 2025.

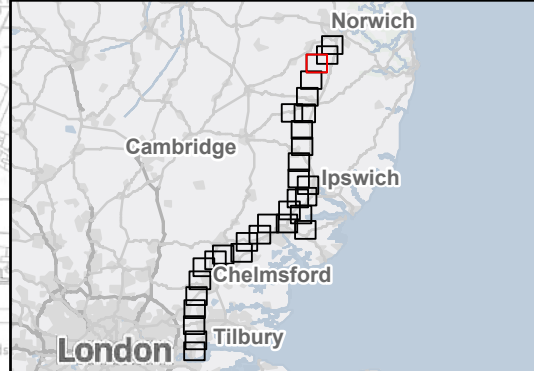

Rev	Date	Description	Drawn	Check	Approv
B	May 2026	FOR DCO APPLICATION	SS	AF	KB
A	Aug 2025	FOR DCO APPLICATION	KF	AF	KB

PROJECT:
nationalgrid Norwich to Tilbury

Planning Inspectorate App Number: EN020027
 Regulation 5(2)(a)&(l)(iii)

Title:
Figure 12.3 - Hydrology and Land Drainage - Water Framework Surface Waterbody Status
 Page 3 of 31

Designed	L. Driscoll	Date	May 26
Drawn	S. Sarkar	Date	May 26
Checked	A. Fell	Date	May 26
Approved	K. Burrows	Date	May 26
Scale:	1:25,000	Datum:	AOD
Original Size:	A3	Grid:	OS
Suitability Code:	A2	Project Number:	10059280

Suitability Description:
 Accepted as Concept Stage

Drawing Number:
 10059280-ARC-ELS-ZZ-DR-ZZ-00237

Revision:
 B

FOR CONTINUATION SEE PAGE 3

FOR CONTINUATION SEE PAGE 5

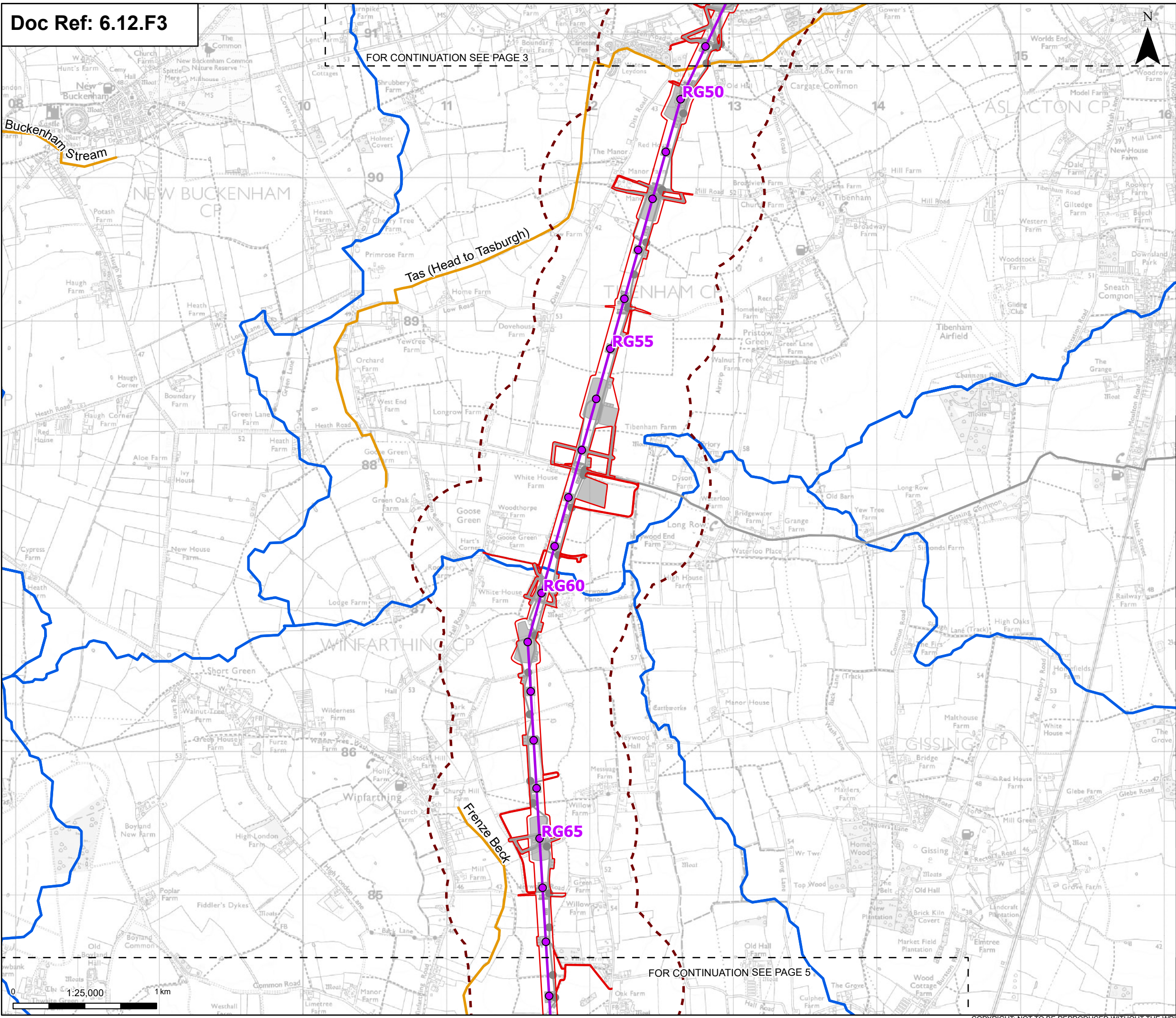

Order limits
 Sheet index outline

Proposed project design details

- Proposed standard lattice pylon location
- Proposed overhead line alignment
- Other temporary and permanent construction and operational works

Discipline specific constraints

- 500 m Study Area
- Water Framework Directive river waterbody catchments

Water Framework Directive waterbody ecological status

- Moderate

Note: u/s and d/s within this figure refer to upstream and downstream respectively.

Note: The proposed overhead line alignment and proposed underground cable alignment together comprise the alignment. For further details regarding the design, please refer to Figures 4.1 (document reference 6.4.F1) and 4.2 (document reference 6.4.F2).

Notes: © Crown copyright and database rights 2025 Ordnance Survey 0100031673. Contains public sector information licensed under the Open Government Licence v3.0. © National Grid UK. © Environment Agency copyright and/or database right 2016. All rights reserved. Contains Ordnance Survey data © Crown copyright and database right 2025.



Rev	Date	Description	Drawn	Check	Approv
B	May 2026	FOR DCO APPLICATION	SS	AF	KB
A	Aug 2025	FOR DCO APPLICATION	KF	AF	KB

PROJECT:
nationalgrid Norwich to Tilbury

Planning Inspectorate App Number: EN020027
 Regulation 5(2)(a)&(l)(iii)

Title:
Figure 12.3 - Hydrology and Land Drainage - Water Framework Surface Waterbody Status
 Page 4 of 31

Designed	L. Driscoll	Date	May 26
Drawn	S. Sarkar	Date	May 26
Checked	A. Fell	Date	May 26
Approved	K. Burrows	Date	May 26
Scale:	1:25,000	Datum:	AOD
Original Size:	A3	Grid:	OS
Suitability Code:	A2	Project Number:	10059280

Suitability Description:
 Accepted as Concept Stage

Drawing Number:
 10059280-ARC-ELS-ZZ-DR-ZZ-00237

Revision:
 B

FOR CONTINUATION SEE PAGE 4

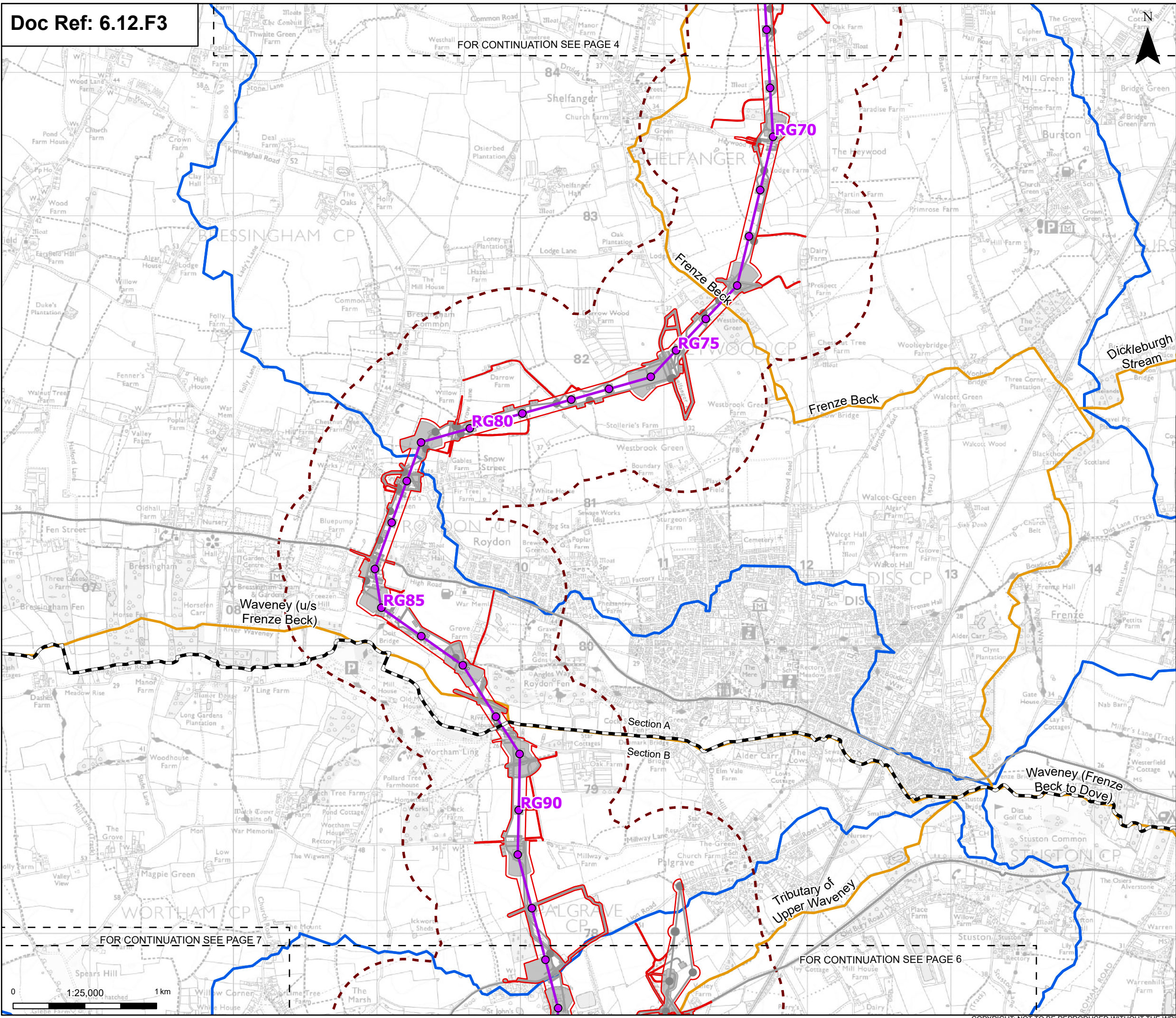

Order limits
 Sheet index outline
 Project section line

Proposed project design details
 Proposed standard lattice pylon location
 Proposed overhead line alignment
 Environmental mitigation
 Other temporary and permanent construction and operational works

Discipline specific constraints
 500 m Study Area
 Water Framework Directive river waterbody catchments

Water Framework Directive waterbody ecological status
 Moderate

Note: u/s and d/s within this figure refer to upstream and downstream respectively.
 Note: The proposed overhead line alignment and proposed underground cable alignment together comprise the alignment. For further details regarding the design, please refer to Figures 4.1 (document reference 6.4.F1) and 4.2 (document reference 6.4.F2).

Notes: © Crown copyright and database rights 2025 Ordnance Survey 0100031673. Contains public sector information licensed under the Open Government Licence v3.0. © National Grid UK. © Environment Agency copyright and/or database right 2016. All rights reserved. Contains Ordnance Survey data © Crown copyright and database right 2025.



Rev	Date	Description	Drawn	Check	Approv
B	May 2026	FOR DCO APPLICATION	SS	AF	KB
A	Aug 2025	FOR DCO APPLICATION	KF	AF	KB

PROJECT:
 nationalgrid Norwich to Tilbury

Planning Inspectorate App Number: EN020027
 Regulation 5(2)(a)&(l)(iii)

Title:
 Figure 12.3 - Hydrology and Land Drainage - Water Framework Surface Waterbody Status
 Page 5 of 31

Designed	L. Driscoll	Date	May 26
Drawn	S. Sarkar	Date	May 26
Checked	A. Fell	Date	May 26
Approved	K. Burrows	Date	May 26
Scale:	1:25,000	Datum:	AOD
Original Size:	A3	Grid:	OS
Suitability Code:	A2	Project Number:	10059280

Suitability Description:
 Accepted as Concept Stage

Drawing Number:
 10059280-ARC-ELS-ZZ-DR-ZZ-00237

Revision:
 B



FOR CONTINUATION SEE PAGE 5

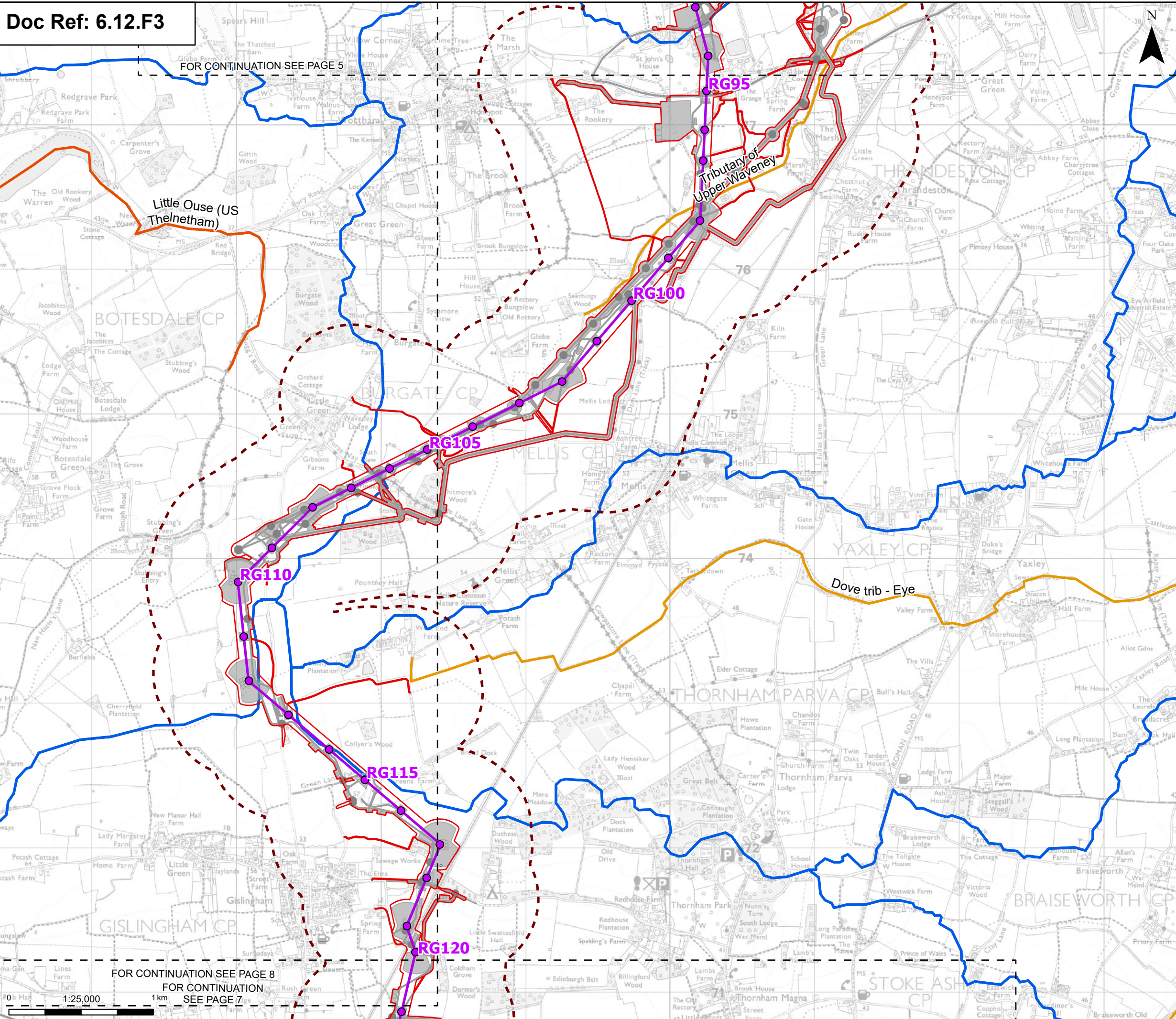

Order limits
 Sheet index outline

Proposed project design details

- Proposed standard lattice pylon location
- Proposed overhead line alignment
- Environmental mitigation
- Other temporary and permanent construction and operational works

Discipline specific constraints

- 500 m Study Area
- Water Framework Directive river waterbody catchments

Water Framework Directive waterbody ecological status

- Moderate
- Poor

Note: u/s and d/s within this figure refer to upstream and downstream respectively.

Note: The proposed overhead line alignment and proposed underground cable alignment together comprise the alignment. For further details regarding the design, please refer to Figures 4.1 (document reference 6.4.F1) and 4.2 (document reference 6.4.F2).

Notes: © Crown copyright and database rights 2025 Ordnance Survey 100031673. Contains public sector information licensed under the Open Government Licence v3.0. © National Grid UK. © Environment Agency copyright and/or database right 2016. All rights reserved. Contains Ordnance Survey data © Crown copyright and database right 2025.

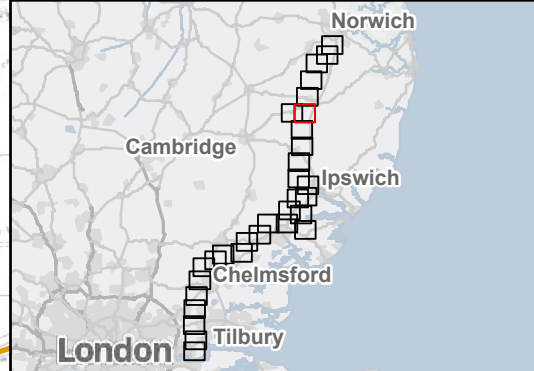

Rev	Date	Description	Drawn	Check	Approv
B	May 2026	FOR DCO APPLICATION	SS	AF	KB
A	Aug 2025	FOR DCO APPLICATION	KF	AF	KB

PROJECT:
 nationalgrid Norwich to Tilbury

Planning Inspectorate App Number: EN020027
 Regulation 5(2)(a)&(l)(iii)

Title:
 Figure 12.3 - Hydrology and Land Drainage - Water Framework Surface Waterbody Status
 Page 6 of 31

Designed	L. Driscoll	Date	May 26
Drawn	S. Sarkar	Date	May 26
Checked	A. Fell	Date	May 26
Approved	K. Burrows	Date	May 26
Scale:	1:25,000	Datum:	AOD
Original Size:	A3	Grid:	OS
Suitability Code:	A2	Project Number:	10059280

Suitability Description:
 Accepted as Concept Stage

Drawing Number: 10059280-ARC-ELS-ZZ-DR-ZZ-00237	Revision: B
--	----------------

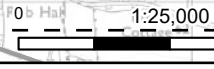

FOR CONTINUATION SEE PAGE 8
 FOR CONTINUATION SEE PAGE 7

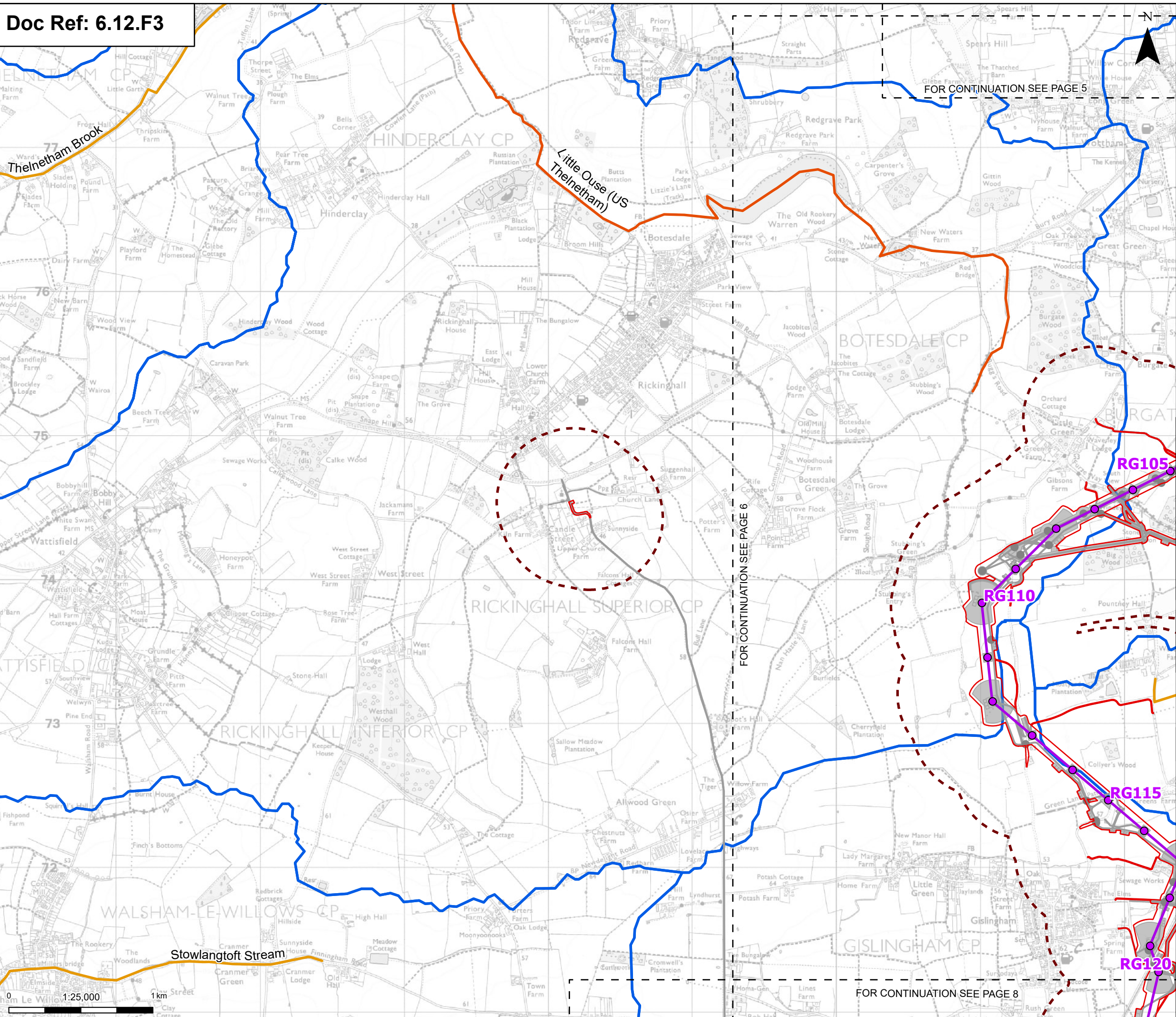

Order limits
 Order limits

Sheet index cutline
 Sheet index cutline

Proposed project design details

- Proposed standard lattice pylon location
- Proposed overhead line alignment
- Other temporary and permanent construction and operational works

Discipline specific constraints

- 500 m Study Area
- Water Framework Directive river waterbody catchments

Water Framework Directive waterbody ecological status

- Moderate
- Poor

Note: u/s and d/s within this figure refer to upstream and downstream respectively.

Note: The proposed overhead line alignment and proposed underground cable alignment together comprise the alignment. For further details regarding the design, please refer to Figures 4.1 (document reference 6.4.F1) and 4.2 (document reference 6.4.F2).

Notes: © Crown copyright and database rights 2025 Ordnance Survey 0100031673. Contains public sector information licensed under the Open Government Licence v3.0, © National Grid UK. © Environment Agency copyright and/or database right 2016. All rights reserved. Contains Ordnance Survey data © Crown copyright and database right 2025.



Rev	Date	Description	Drawn	Check	Approv
B	May 2026	FOR DCO APPLICATION	SS	AF	KB
A	Aug 2025	FOR DCO APPLICATION	KF	AF	KB

PROJECT:
 nationalgrid Norwich to Tilbury

Planning Inspectorate App Number: EN020027
 Regulation 5(2)(a)&(l)(iii)

Title:
 Figure 12.3 - Hydrology and Land Drainage
 - Water Framework Surface Waterbody Status
 Page 7 of 31

Designed	L. Driscoll	Date	May 26
Drawn	S. Sarkar	Date	May 26
Checked	A. Fell	Date	May 26
Approved	K. Burrows	Date	May 26
Scale:	1:25,000	Datum:	AOD
Original Size:	A3	Grid:	OS
Suitability Code:	A2	Project Number:	10059280

Accepted as Concept Stage

Drawing Number:	10059280-ARC-ELS-ZZ-DR-ZZ-00237	Revision:	B
-----------------	---------------------------------	-----------	---

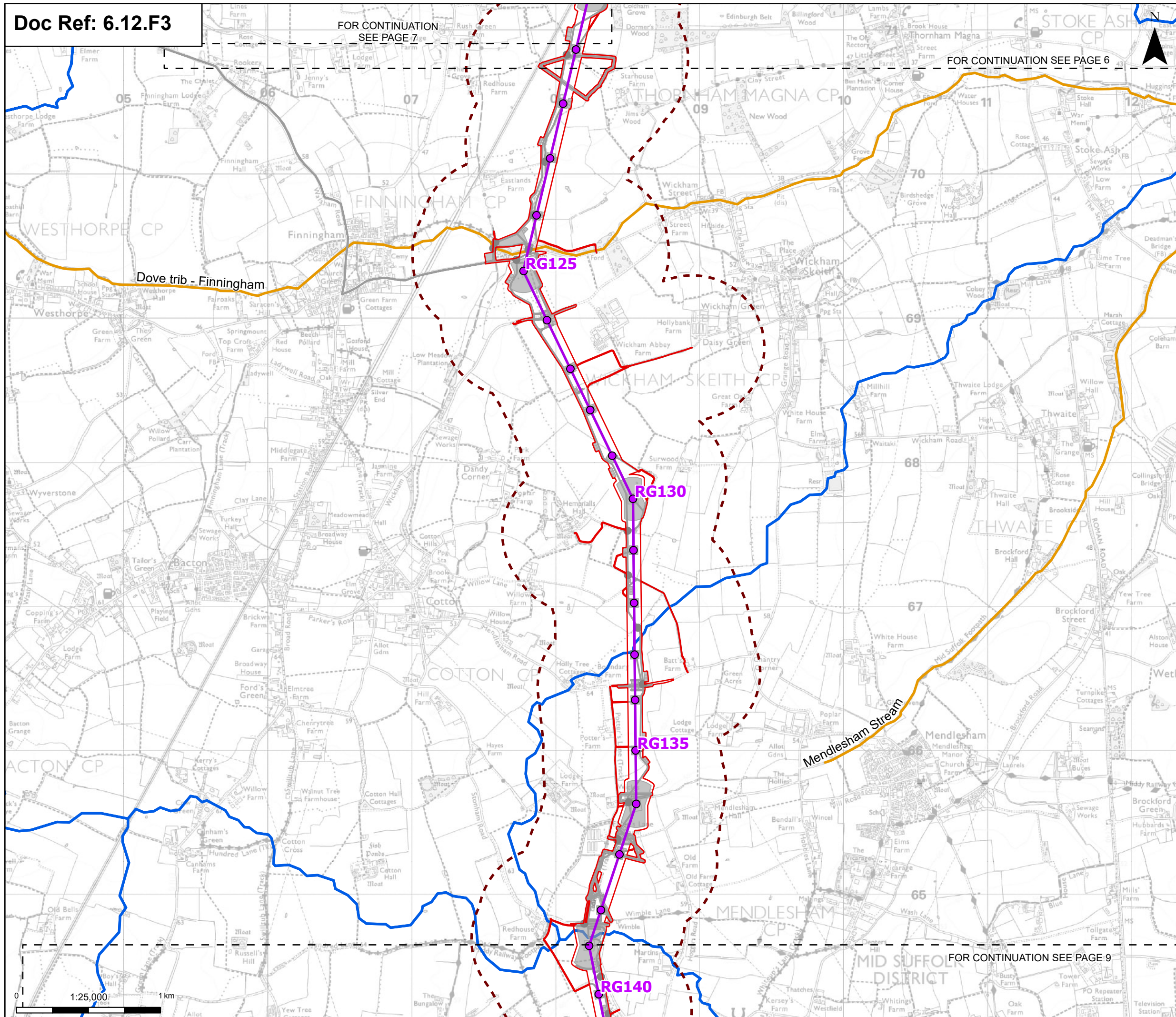

Order limits
 Sheet index outline

Proposed project design details

- Proposed standard lattice pylon location
- Proposed overhead line alignment
- Other temporary and permanent construction and operational works

Discipline specific constraints

- 500 m Study Area
- Water Framework Directive river waterbody catchments

Water Framework Directive waterbody ecological status

- Moderate

Note: u/s and d/s within this figure refer to upstream and downstream respectively.

Note: The proposed overhead line alignment and proposed underground cable alignment together comprise the alignment. For further details regarding the design, please refer to Figures 4.1 (document reference 6.4.F1) and 4.2 (document reference 6.4.F2).

Notes: © Crown copyright and database rights 2025 Ordnance Survey 0100031673. Contains public sector information licensed under the Open Government Licence v3.0, © National Grid UK. © Environment Agency copyright and/or database right 2016. All rights reserved. Contains Ordnance Survey data © Crown copyright and database right 2025.

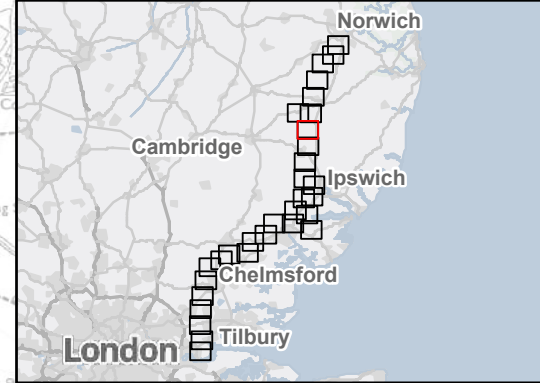

Rev	Date	Description	Drawn	Check	Approv
B	May 2026	FOR DCO APPLICATION	SS	AF	KB
A	Aug 2025	FOR DCO APPLICATION	KF	AF	KB

PROJECT:
nationalgrid Norwich to Tilbury

Planning Inspectorate App Number: EN020027
 Regulation 5(2)(a)&(l)(iii)

Title:
Figure 12.3 - Hydrology and Land Drainage - Water Framework Surface Waterbody Status
 Page 8 of 31

Designed	L. Driscoll	Date	May 26
Drawn	S. Sarkar	Date	May 26
Checked	A. Fell	Date	May 26
Approved	K. Burrows	Date	May 26
Scale:	1:25,000	Datum:	AOD
Original Size:	A3	Grid:	OS
Suitability Code:	A2	Project Number:	10059280

Suitability Description:
 Accepted as Concept Stage

Drawing Number:
 10059280-ARC-ELS-ZZ-DR-ZZ-00237

Revision:
 B

FOR CONTINUATION SEE PAGE 8

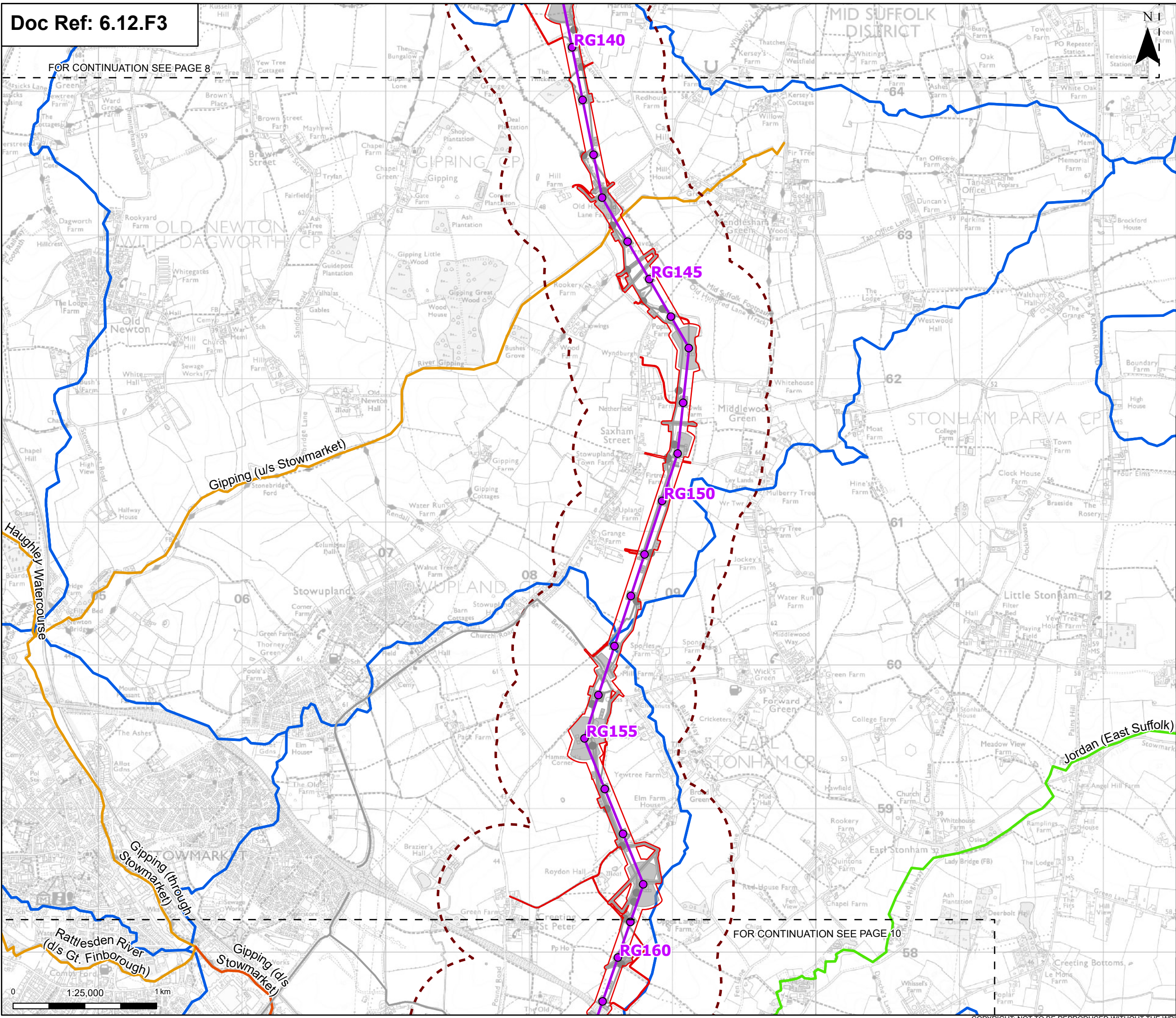

- Order limits
 - Sheet index outline
 - Proposed standard lattice pylon location
 - Proposed overhead line alignment
 - Other temporary and permanent construction and operational works
 - 500 m Study Area
 - Water Framework Directive river waterbody catchments
 - Water Framework Directive waterbody ecological status
 - Moderate
 - Poor
- Proposed project design details**
- Note: u/s and d/s within this figure refer to upstream and downstream respectively.
- Note: The proposed overhead line alignment and proposed underground cable alignment together comprise the alignment. For further details regarding the design, please refer to Figures 4.1 (document reference 6.4.F1) and 4.2 (document reference 6.4.F2).
- Discipline specific constraints**
- Water Framework Directive waterbody ecological status
- Good

Notes: © Crown copyright and database rights 2025 Ordnance Survey 0100031673. Contains public sector information licensed under the Open Government Licence v3.0. © National Grid UK. © Environment Agency copyright and/or database right 2016. All rights reserved. Contains Ordnance Survey data © Crown copyright and database right 2025.



Rev	Date	Description	Drawn	Check	Approv
B	May 2026	FOR DCO APPLICATION	SS	AF	KB
A	Aug 2025	FOR DCO APPLICATION	KF	AF	KB

PROJECT:
nationalgrid Norwich to Tilbury

Planning Inspectorate App Number: EN020027
 Regulation 5(2)(a)&(l)(iii)

Title:
Figure 12.3 - Hydrology and Land Drainage - Water Framework Surface Waterbody Status
 Page 9 of 31

Designed	L. Driscoll	Date	May 26
Drawn	S. Sarkar	Date	May 26
Checked	A. Fell	Date	May 26
Approved	K. Burrows	Date	May 26
Scale:	1:25,000	Datum:	AOD
Original Size:	A3	Grid:	OS
Suitability Code:	A2	Project Number:	10059280

Suitability Description:
 Accepted as Concept Stage

Drawing Number:
 10059280-ARC-ELS-ZZ-DR-ZZ-00237

Revision:
 B

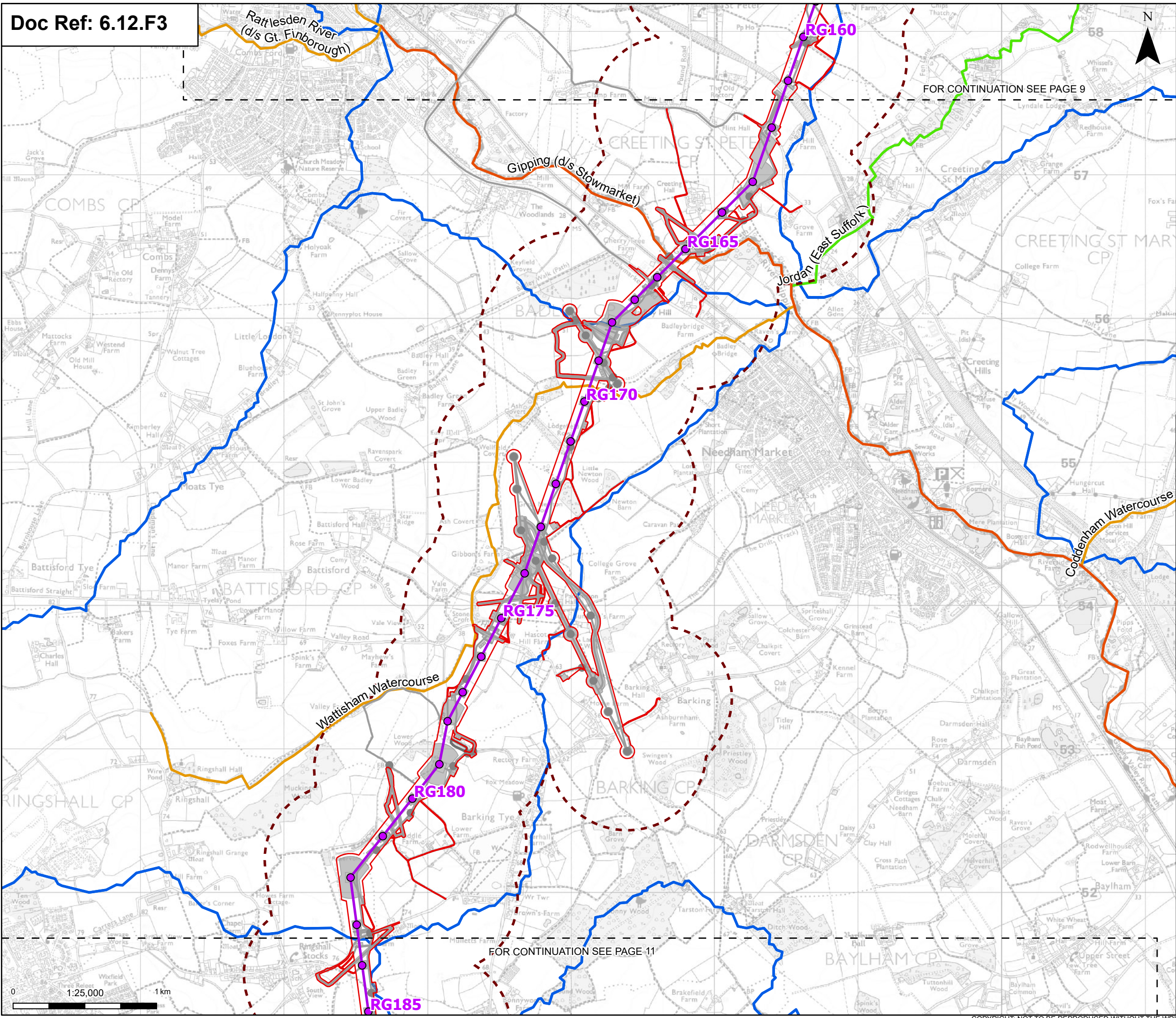

Order limits
 Sheet index outline

Proposed project design details

- Proposed standard lattice pylon location
- Proposed overhead line alignment
- Environmental mitigation
- Other temporary and permanent construction and operational works

Discipline specific constraints

- 500 m Study Area
- Water Framework Directive river waterbody catchments

Water Framework Directive waterbody ecological status

- Good
- Moderate
- Poor

Note: u/s and d/s within this figure refer to upstream and downstream respectively.

Note: The proposed overhead line alignment and proposed underground cable alignment together comprise the alignment. For further details regarding the design, please refer to Figures 4.1 (document reference 6.4.F1) and 4.2 (document reference 6.4.F2).

Notes: © Crown copyright and database rights 2025 Ordnance Survey 100031673. Contains public sector information licensed under the Open Government Licence v3.0, © National Grid UK. © Environment Agency copyright and/or database right 2016. All rights reserved. Contains Ordnance Survey data © Crown copyright and database right 2025.

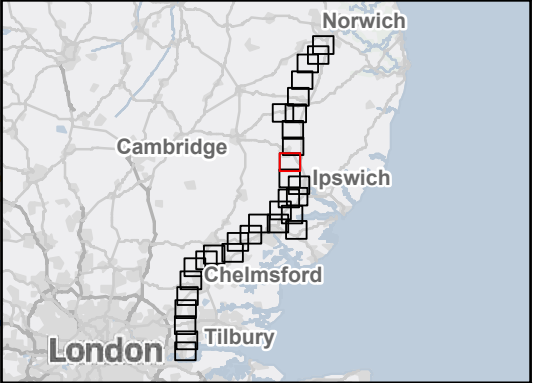

Rev	Date	Description	Drawn	Check	Approv
B	May 2026	FOR DCO APPLICATION	SS	AF	KB
A	Aug 2025	FOR DCO APPLICATION	KF	AF	KB

PROJECT:
nationalgrid Norwich to Tilbury

Planning Inspectorate App Number: EN020027
 Regulation 5(2)(a)&(l)(iii)

Title:
Figure 12.3 - Hydrology and Land Drainage - Water Framework Surface Waterbody Status
 Page 10 of 31

Designed	L. Driscoll	Date	May 26
Drawn	S. Sarkar	Date	May 26
Checked	A. Fell	Date	May 26
Approved	K. Burrows	Date	May 26
Scale:	1:25,000	Datum:	AOD
Original Size:	A3	Grid:	OS
Suitability Code:	A2	Project Number:	10059280

Suitability Description:
 Accepted as Concept Stage

Drawing Number:
 10059280-ARC-ELS-ZZ-DR-ZZ-00237

Revision:
 B



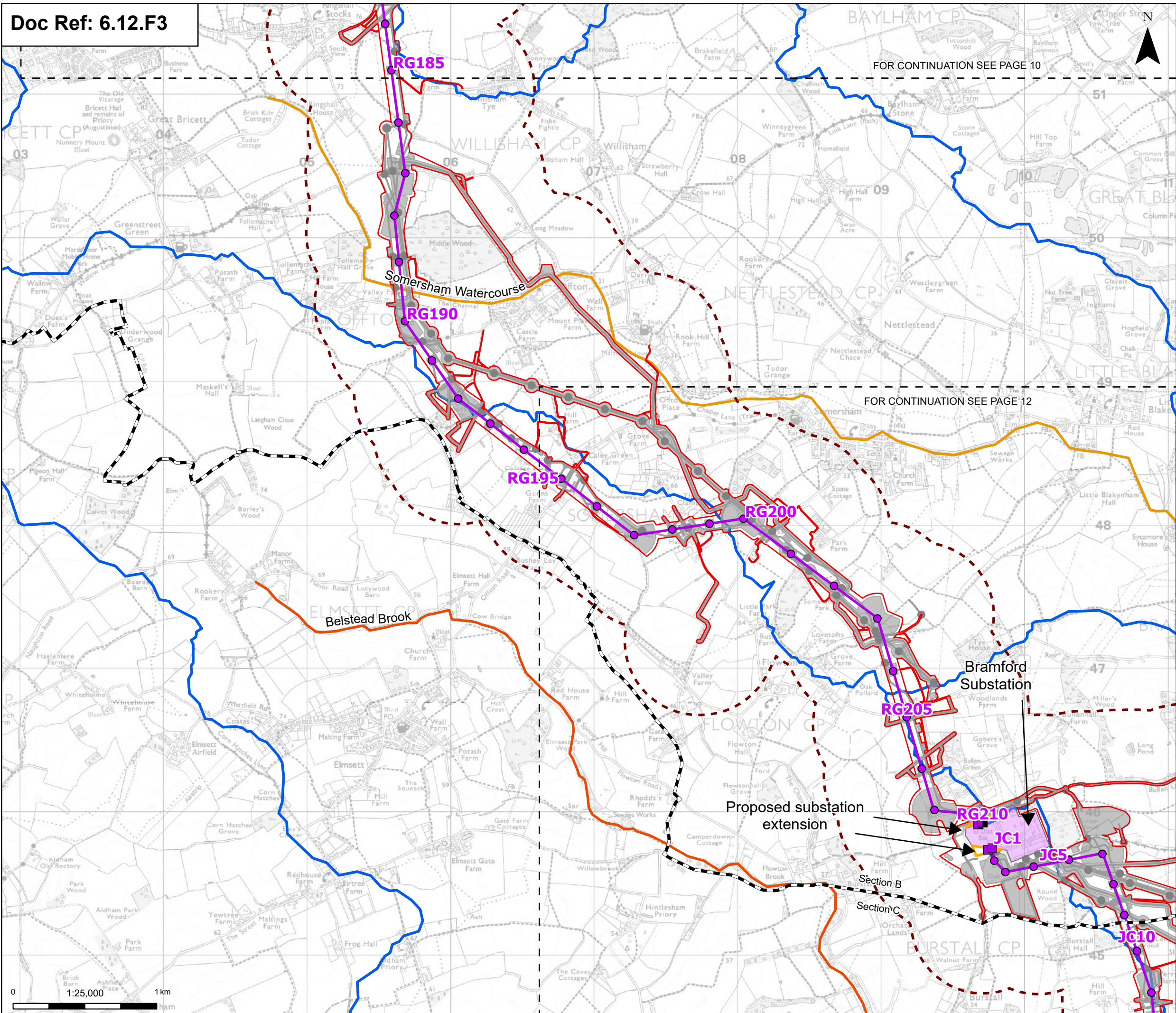

Order limits

- Sheet index outline
- Project section line

Proposed project design details

- Proposed full line tension gantry
- Proposed low duty gantry
- Proposed standard lattice pylon location
- Proposed overhead line alignment
- Bramford Substation
- Bramford Substation Extension
- Other temporary and permanent construction and operational works

Discipline specific constraints

- 500 m Study Area

Water Framework Directive river waterbody catchments

- Water Framework Directive waterbody ecological status
- Moderate
- Poor

Note: u/s and d/s within this figure refer to upstream and downstream respectively.

Note: The proposed overhead line alignment and proposed underground cable alignment together comprise the alignment. For further details regarding the design, please refer to Figures 4.1 (document reference 6.4.F1) and 4.2 (document reference 6.4.F2).

Notes: © Crown copyright and database rights 2025 Ordnance Survey 1000031673. Contains public sector information licensed under the Open Government Licence v3.0. © National Grid UK. © Environment Agency copyright and/or database right 2016. All rights reserved. Contains Ordnance Survey data © Crown copyright and database right 2025.

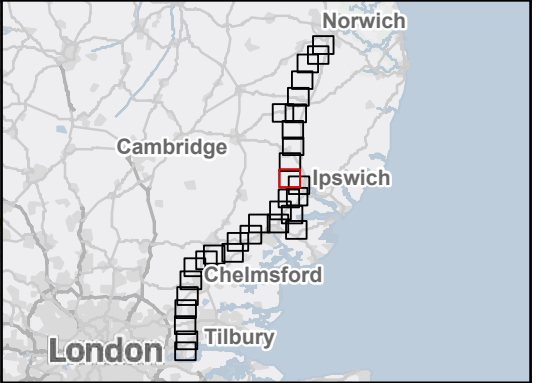

Rev	Date	Description	Drawn	Check	Approv
B	May 2026	FOR DCO APPLICATION	SS	AF	KB
A	Aug 2025	FOR DCO APPLICATION	KF	AF	KB

PROJECT:
 nationalgrid Norwich to Tilbury

Planning Inspectorate App Number: EN020027
 Regulation 5(2)(a)&(l)(iii)

Title:
 Figure 12.3 - Hydrology and Land Drainage
 - Water Framework Surface Waterbody Status
 Page 11 of 31

Designed	L. Driscoll	Date	May 26
Drawn	S. Sarkar	Date	May 26
Checked	A. Fell	Date	May 26
Approved	K. Burrows	Date	May 26
Scale:	1:25,000	Datum:	AOD
Original Size:	A3	Grid:	OS
Suitability Code:	A2	Project Number:	10059280

Accepted as Concept Stage

Drawing Number: 10059280-ARC-ELS-ZZ-DR-ZZ-00237
 Revision: B

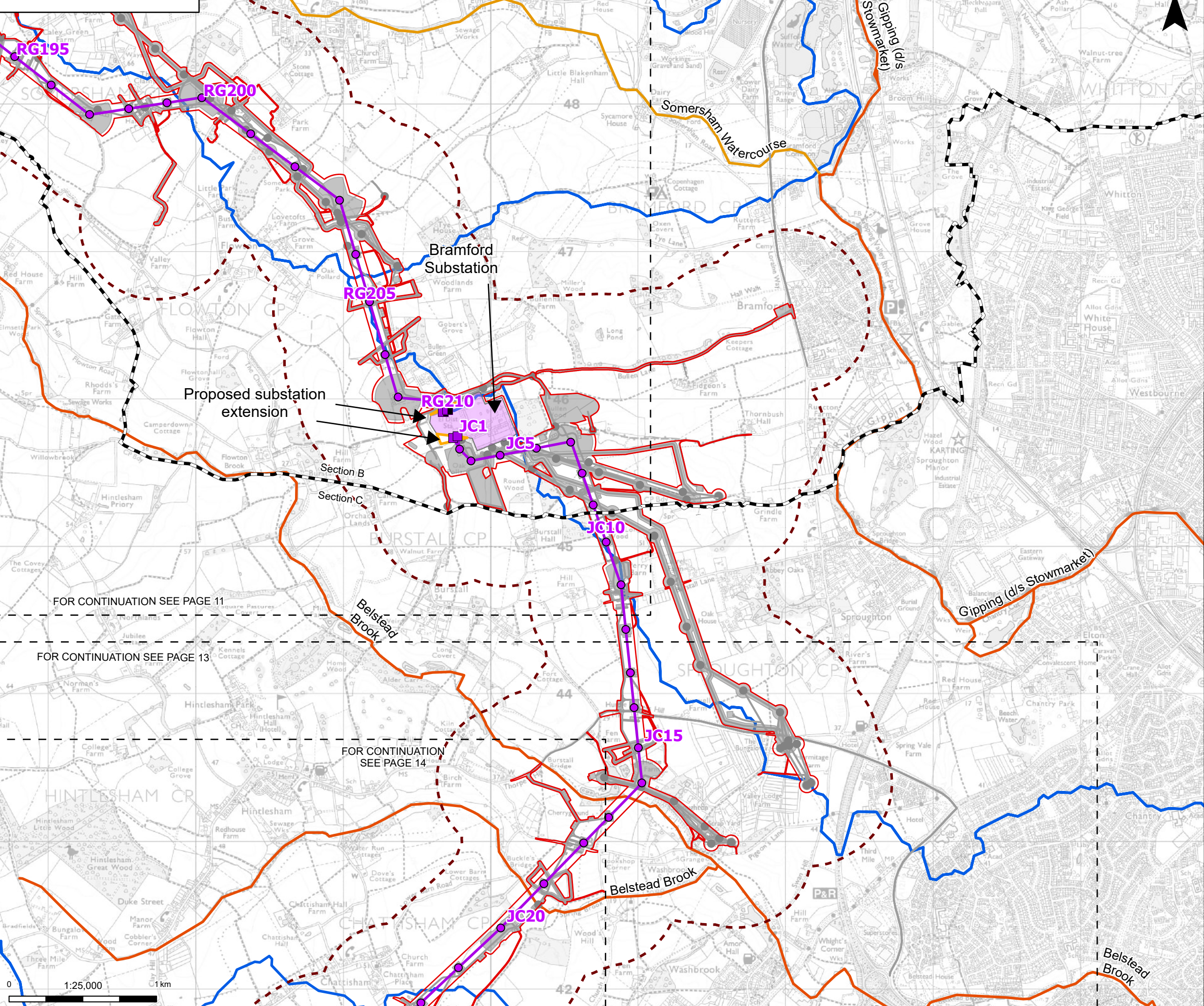

Order limits

- Sheet index outline
- Project section line

Proposed project design details

- Proposed full line tension gantry
- Proposed low duty gantry
- Proposed standard lattice pylon location
- Proposed overhead line alignment
- Bramford Substation
- Bramford Substation Extension
- Other temporary and permanent construction and operational works

Discipline specific constraints

- 500 m Study Area

Water Framework Directive river waterbody catchments

Water Framework Directive waterbody ecological status

- Moderate
- Poor

Note: u/s and d/s within this figure refer to upstream and downstream respectively.

Note: The proposed overhead line alignment and proposed underground cable alignment together comprise the alignment. For further details regarding the design, please refer to Figures 4.1 (document reference 6.4.F1) and 4.2 (document reference 6.4.F2).

Notes: © Crown copyright and database rights 2025 Ordnance Survey 0100031673. Contains public sector information licensed under the Open Government Licence v3.0, © National Grid UK. © Environment Agency copyright and/or database right 2016. All rights reserved. Contains Ordnance Survey data © Crown copyright and database right 2025.



FOR CONTINUATION SEE PAGE 11

FOR CONTINUATION SEE PAGE 13

FOR CONTINUATION SEE PAGE 14

Rev	Date	Description	Drawn	Check	Approv
B	May 2026	FOR DCO APPLICATION	SS	AF	KB
A	Aug 2025	FOR DCO APPLICATION	KF	AF	KB

PROJECT:
nationalgrid Norwich to Tilbury
 Planning Inspectorate App Number: EN020027
 Regulation 5(2)(a)&(l)(iii)

Title:
 Figure 12.3 - Hydrology and Land Drainage
 - Water Framework Surface Waterbody Status
 Page 12 of 31

Designed	L. Driscoll	Date	May 26
Drawn	S. Sarkar	Date	May 26
Checked	A. Fell	Date	May 26
Approved	K. Burrows	Date	May 26
Scale:	1:25,000	Datum:	AOD
Original Size:	A3	Grid:	OS
Suitability Code:	A2	Project Number:	10059280

Suitability Description:
 Accepted as Concept Stage

Drawing Number:
 10059280-ARC-ELS-ZZ-DR-ZZ-00237

Revision:
 B

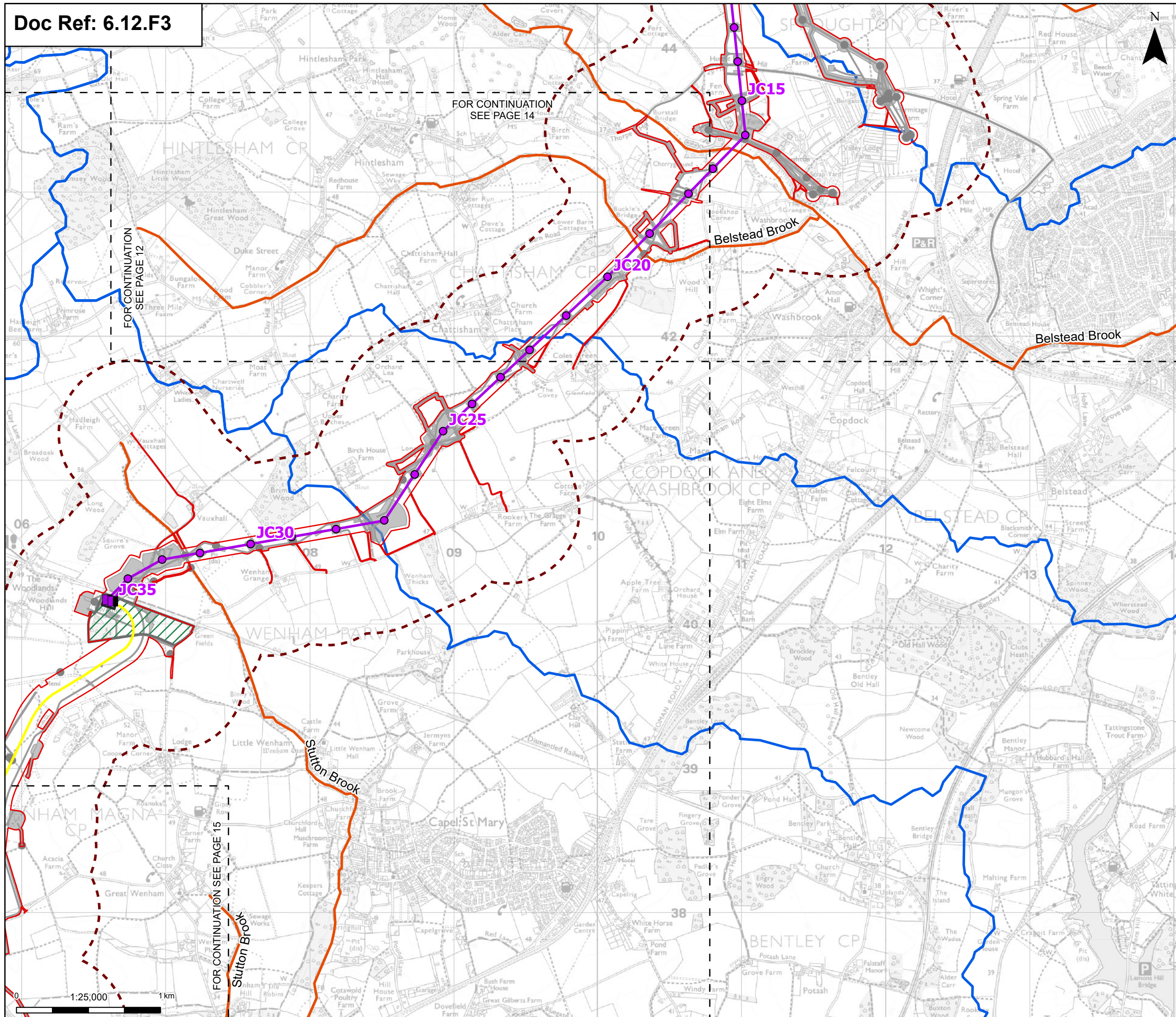

Order limits
 Sheet index outline

Water Framework Directive river waterbody catchments
 Water Framework Directive waterbody ecological status

Proposed project design details

- Proposed full line tension gantry
- Proposed standard lattice pylon location
- Proposed overhead line alignment
- Proposed underground cable alignment
- Proposed cable sealing end compound (CSEC)
- Environmental area
- Other temporary and permanent construction and operational works

Discipline specific constraints

- 500 m Study Area

Note: The proposed overhead line alignment and proposed underground cable alignment together comprise the alignment. For further details regarding the design, please refer to Figures 4.1 (document reference 6.4.F1) and 4.2 (document reference 6.4.F2).

Note: u/s and d/s within this figure refer to upstream and downstream respectively.

Notes: © Crown copyright and database rights 2025 Ordnance Survey 0100031673. Contains public sector information licensed under the Open Government Licence v3.0. © National Grid UK. © Environment Agency copyright and/or database right 2016. All rights reserved. Contains Ordnance Survey data © Crown copyright and database right 2025.



Rev	Date	Description	Drawn	Check	Approv
B	May 2026	FOR DCO APPLICATION	SS	AF	KB
A	Aug 2025	FOR DCO APPLICATION	KF	AF	KB

PROJECT:
 nationalgrid Norwich to Tilbury

Planning Inspectorate App Number: EN020027
 Regulation 5(2)(a)&(l)(iii)

Title:
 Figure 12.3 - Hydrology and Land Drainage
 - Water Framework Surface Waterbody Status
 Page 13 of 31

Designed	L. Driscoll	Date	May 26
Drawn	S. Sarkar	Date	May 26
Checked	A. Fell	Date	May 26
Approved	K. Burrows	Date	May 26
Scale:	1:25,000	Datum:	AOD
Original Size:	A3	Grid:	OS
Suitability Code:	A2	Project Number:	10059280

Suitability Description:
 Accepted as Concept Stage

Drawing Number:
 10059280-ARC-ELS-ZZ-DR-ZZ-00237

Revision:
 B

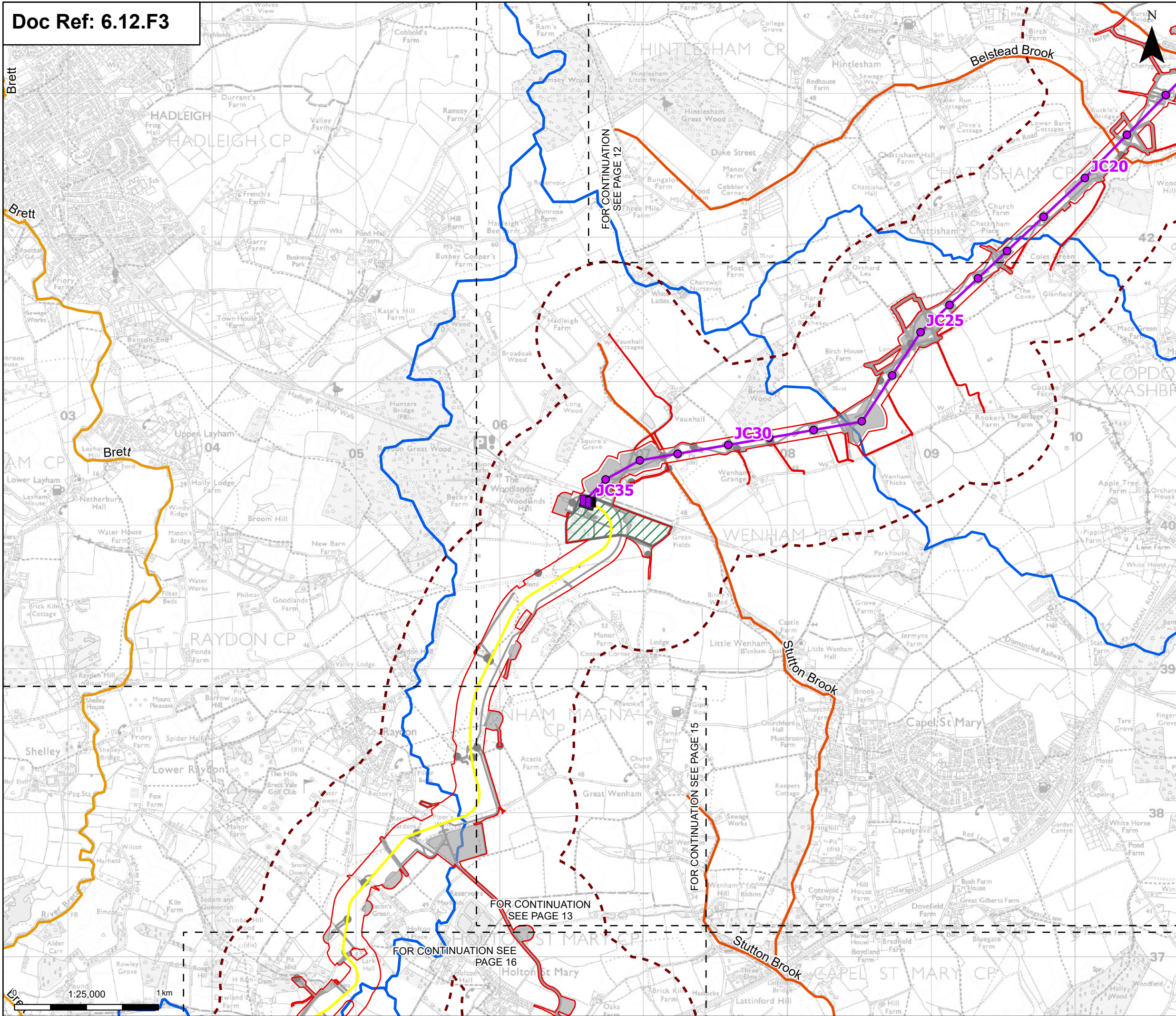

Order limits
 Sheet index outline

Proposed project design details

- Proposed full line tension gantry
- Proposed standard lattice pylon location
- Proposed overhead line alignment
- Proposed underground cable alignment
- Proposed cable sealing end compound (CSEC)
- Environmental area
- Environmental mitigation
- Other temporary and permanent construction and operational works

Discipline specific constraints

- 500 m Study Area

Water Framework Directive river waterbody catchments

- Water Framework Directive waterbody ecological status
- Moderate
- Poor

Note: u/s and d/s within this figure refer to upstream and downstream respectively.

Note: The proposed overhead line alignment and proposed underground cable alignment together comprise the alignment. For further details regarding the design, please refer to Figures 4.1 (document reference 6.4.F1) and 4.2 (document reference 6.4.F2).

Notes: © Crown copyright and database rights 2025 Ordnance Survey 100031673. Contains public sector information licensed under the Open Government Licence v3.0. © National Grid UK. © Environment Agency copyright and/or database right 2016. All rights reserved. Contains Ordnance Survey data © Crown copyright and database right 2025.

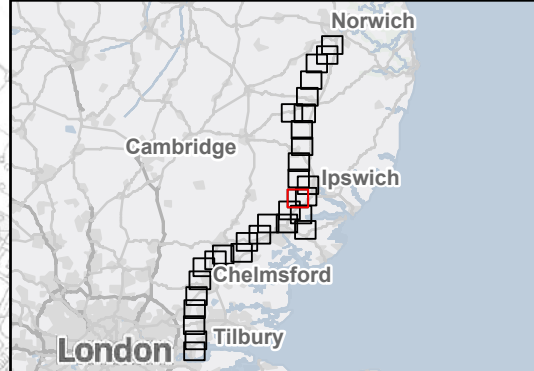

Rev	Date	Description	Drawn	Check	Approv
B	May 2026	FOR DCO APPLICATION	SS	AF	KB
A	Aug 2025	FOR DCO APPLICATION	KF	AF	KB

PROJECT:
 nationalgrid Norwich to Tilbury

Planning Inspectorate App Number: EN020027
 Regulation 5(2)(a)&(l)(iii)

Title:
 Figure 12.3 - Hydrology and Land Drainage - Water Framework Surface Waterbody Status
 Page 14 of 31

Designed	L. Driscoll	Date	May 26
Drawn	S. Sarkar	Date	May 26
Checked	A. Fell	Date	May 26
Approved	K. Burrows	Date	May 26
Scale:	1:25,000	Datum:	AOD
Original Size:	A3	Grid:	OS
Suitability Code:	A2	Project Number:	10059280

Suitability Description:
 Accepted as Concept Stage

Drawing Number:
 10059280-ARC-ELS-ZZ-DR-ZZ-00237

Revision:
 B

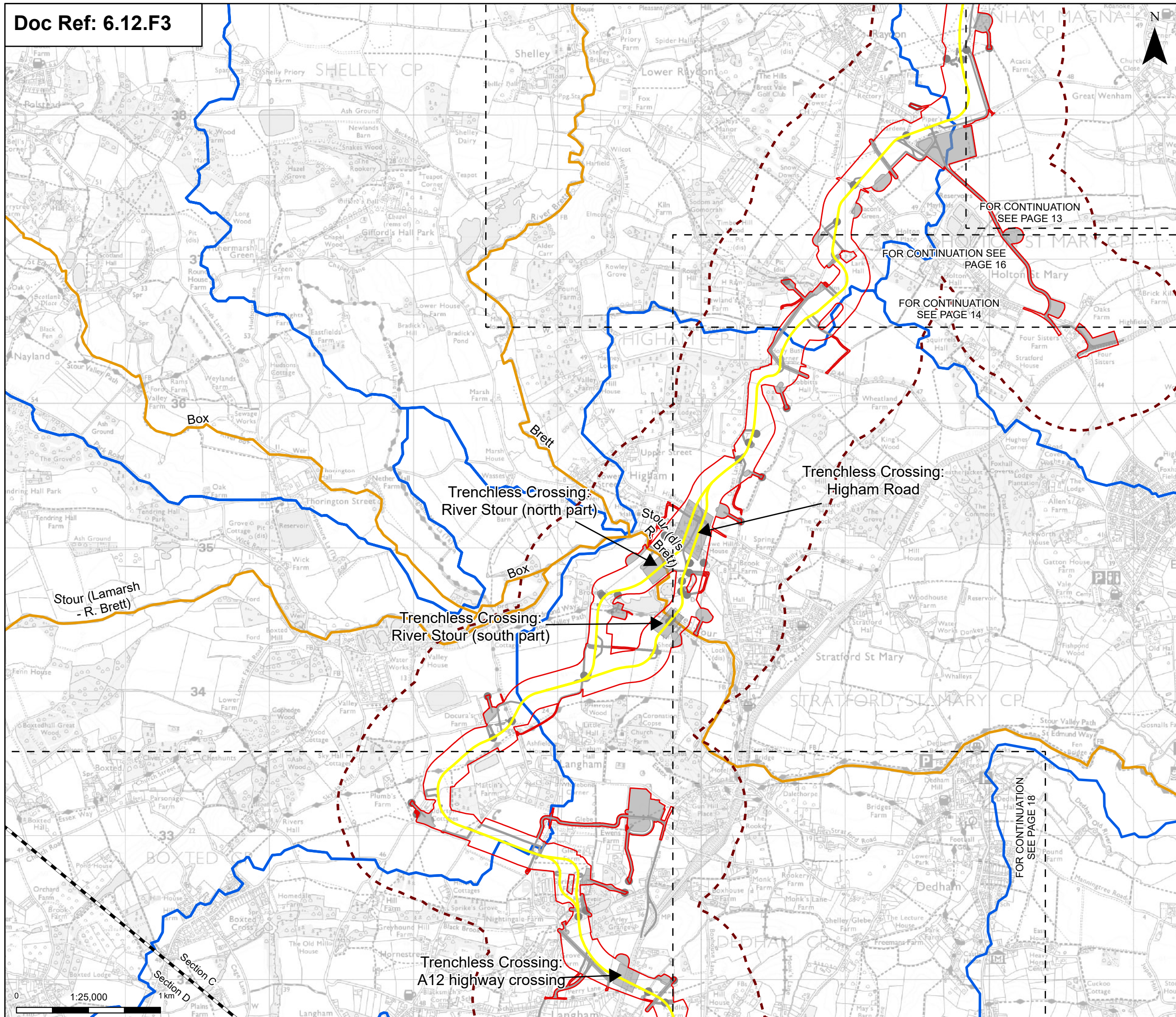

Order limits
 Sheet index outline
 Project section line

Proposed project design details
 Proposed underground cable alignment
 Environmental mitigation
 Other temporary and permanent construction and operational works

Discipline specific constraints
 500 m Study Area
 Water Framework Directive river waterbody catchments

Water Framework Directive waterbody ecological status
 Moderate
 Poor

Note: u/s and d/s within this figure refer to upstream and downstream respectively.
 Note: The proposed overhead line alignment and proposed underground cable alignment together comprise the alignment. For further details regarding the design, please refer to Figures 4.1 (document reference 6.4.F1) and 4.2 (document reference 6.4.F2).

Notes: © Crown copyright and database rights 2025 Ordnance Survey 100031673. Contains public sector information licensed under the Open Government Licence v3.0. © National Grid UK. © Environment Agency copyright and/or database right 2016. All rights reserved. Contains Ordnance Survey data © Crown copyright and database right 2025.

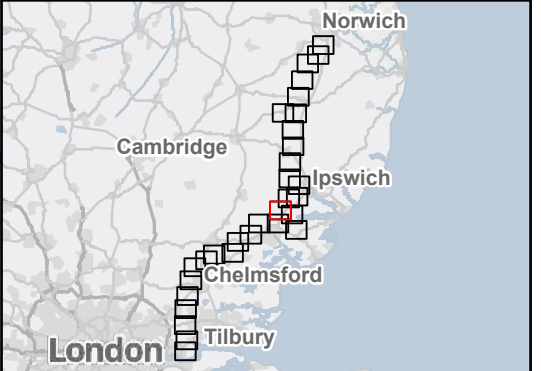

Rev	Date	Description	Drawn	Check	Approv
B	May 2026	FOR DCO APPLICATION	SS	AF	KB
A	Aug 2025	FOR DCO APPLICATION	KF	AF	KB

PROJECT:
nationalgrid Norwich to Tilbury

Planning Inspectorate App Number: EN020027
 Regulation 5(2)(a)&(l)(iii)

Title:
Figure 12.3 - Hydrology and Land Drainage - Water Framework Surface Waterbody Status
 Page 15 of 31

Designed	L. Driscoll	Date	May 26
Drawn	S. Sarkar	Date	May 26
Checked	A. Fell	Date	May 26
Approved	K. Burrows	Date	May 26
Scale:	1:25,000	Datum:	AOD
Original Size:	A3	Grid:	OS
Suitability Code:	A2	Project Number:	10059280

Suitability Description:
 Accepted as Concept Stage

Drawing Number:	10059280-ARC-ELS-ZZ-DR-ZZ-00237	Revision:	B
-----------------	---------------------------------	-----------	---

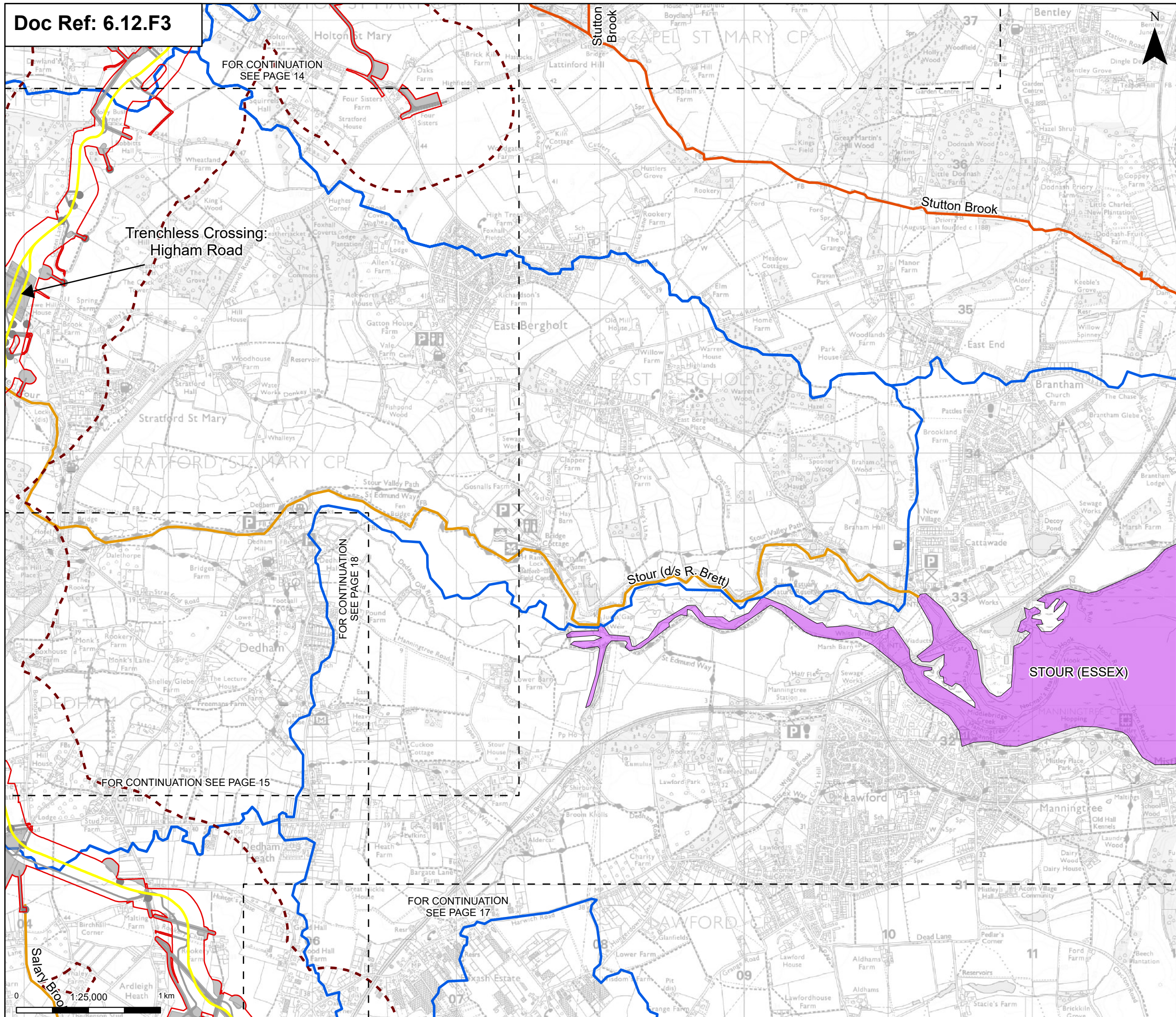

Order limits
 Sheet index outline

Proposed project design details

- Proposed standard lattice pylon location
- Proposed underground cable alignment
- Other temporary and permanent construction and operational works

Discipline specific constraints

- 500 m Study Area
- Water Framework Directive transitional and coastal water bodies
- Water Framework Directive river waterbody catchments

Water Framework Directive waterbody ecological status

- Moderate
- Poor

Note: u/s and d/s within this figure refer to upstream and downstream respectively.
 Note: The proposed overhead line alignment and proposed underground cable alignment together comprise the alignment. For further details regarding the design, please refer to Figures 4.1 (document reference 6.4.F1) and 4.2 (document reference 6.4.F2).

Notes: © Crown copyright and database rights 2025 Ordnance Survey 0100031673. Contains public sector information licensed under the Open Government Licence v3.0. © National Grid UK. © Environment Agency copyright and/or database right 2016. All rights reserved. Contains Ordnance Survey data © Crown copyright and database right 2025.

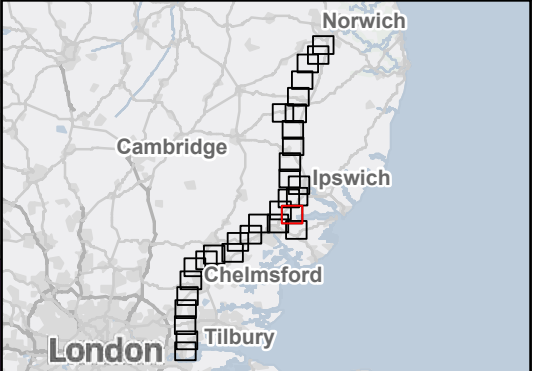

Rev	Date	Description	Drawn	Check	Approv
B	May 2026	FOR DCO APPLICATION	SS	AF	KB
A	Aug 2025	FOR DCO APPLICATION	KF	AF	KB

PROJECT:
nationalgrid Norwich to Tilbury

Planning Inspectorate App Number: EN020027
 Regulation 5(2)(a)&(l)(iii)

Title:
Figure 12.3 - Hydrology and Land Drainage - Water Framework Surface Waterbody Status
 Page 16 of 31

Designed	L. Driscoll	Date	May 26
Drawn	S. Sarkar	Date	May 26
Checked	A. Fell	Date	May 26
Approved	K. Burrows	Date	May 26
Scale:	1:25,000	Datum:	AOD
Original Size:	A3	Grid:	OS
Suitability Code:	A2	Project Number:	10059280

Accepted as Concept Stage

Drawing Number:
 10059280-ARC-ELS-ZZ-DR-ZZ-00237

Revision:
 B

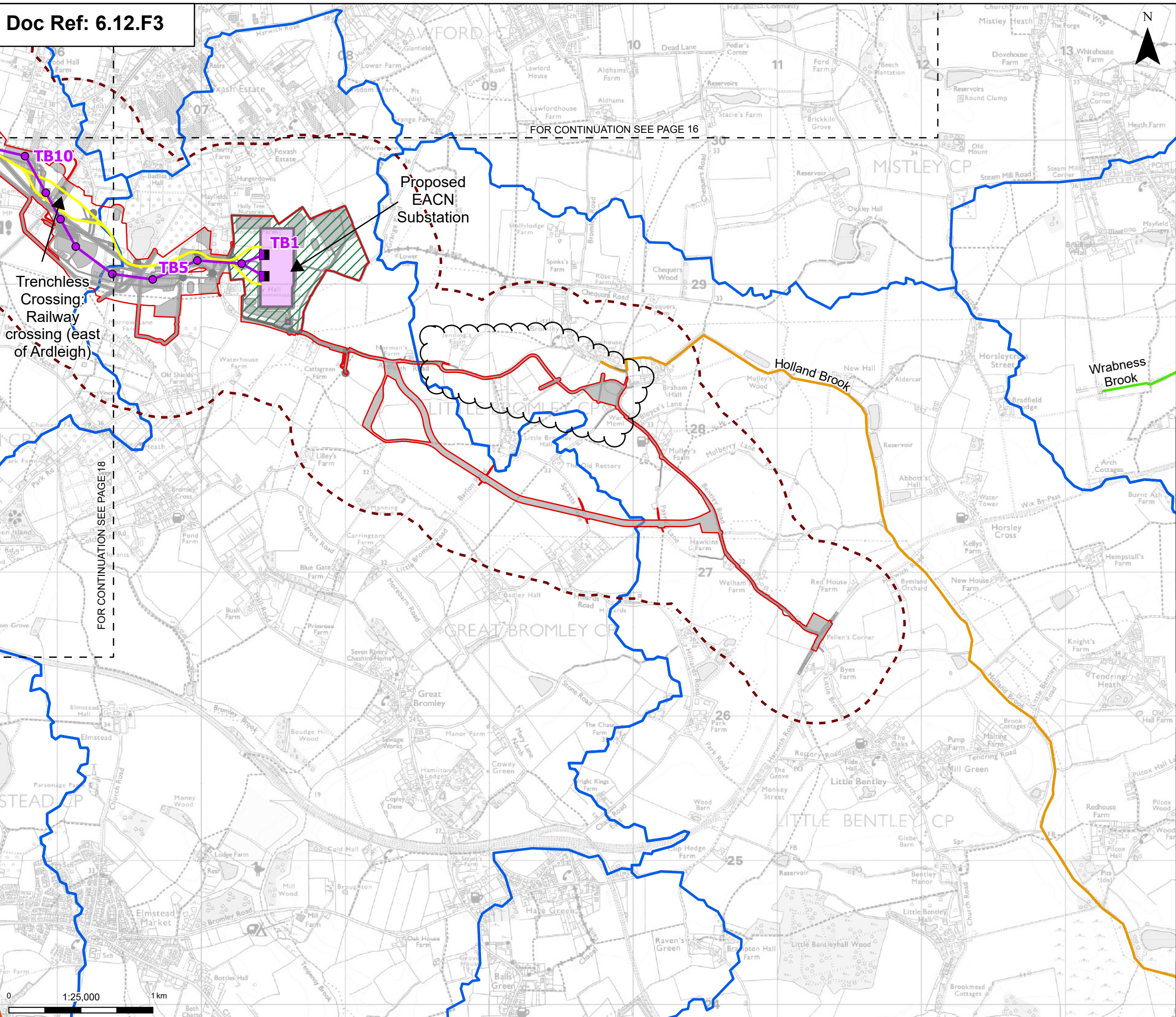

Order limits
 Sheet index outline

Proposed project design details

- Proposed full line tension gantry
- Proposed standard lattice pylon location
- Proposed overhead line alignment
- Proposed underground cable alignment
- Proposed DNO Substation
- Proposed East Anglia Connection Node Substation (EACN)
- Environmental area
- Other temporary and permanent construction and operational works

Water Framework Directive river waterbody catchments

Water Framework Directive waterbody ecological status

- Good
- Moderate
- Poor

Note: u/s and d/s within this figure refer to upstream and downstream respectively.

Note: The proposed overhead line alignment and proposed underground cable alignment together comprise the alignment. For further details regarding the design, please refer to Figures 4.1 (document reference 6.4.F1) and 4.2 (document reference 6.4.F2).

Discipline specific constraints

- 500 m Study Area

Notes: © Crown copyright and database rights 2025 Ordnance Survey 0100031673. Contains public sector information licensed under the Open Government Licence v3.0. © National Grid UK. © Environment Agency copyright and/or database right 2016. All rights reserved. Contains Ordnance Survey data © Crown copyright and database right 2025.



Rev	Date	Description	Drawn	Check	Approv
B	May 2026	FOR DCO APPLICATION	SS	AF	KB
A	Aug 2025	FOR DCO APPLICATION	KF	AF	KB

PROJECT:
nationalgrid Norwich to Tilbury

Planning Inspectorate App Number: EN020027
 Regulation 5(2)(a)&(l)(iii)

Title:
Figure 12.3 - Hydrology and Land Drainage - Water Framework Surface Waterbody Status
 Page 17 of 31

Designed	L. Driscoll	Date	May 26
Drawn	S. Sarkar	Date	May 26
Checked	A. Fell	Date	May 26
Approved	K. Burrows	Date	May 26
Scale:	1:25,000	Datum:	AOD
Original Size:	A3	Grid:	OS
Suitability Code:	A2	Project Number:	10059280

Suitability Description:
 Accepted as Concept Stage

Drawing Number:
 10059280-ARC-ELS-ZZ-DR-ZZ-00237

Revision:
 B

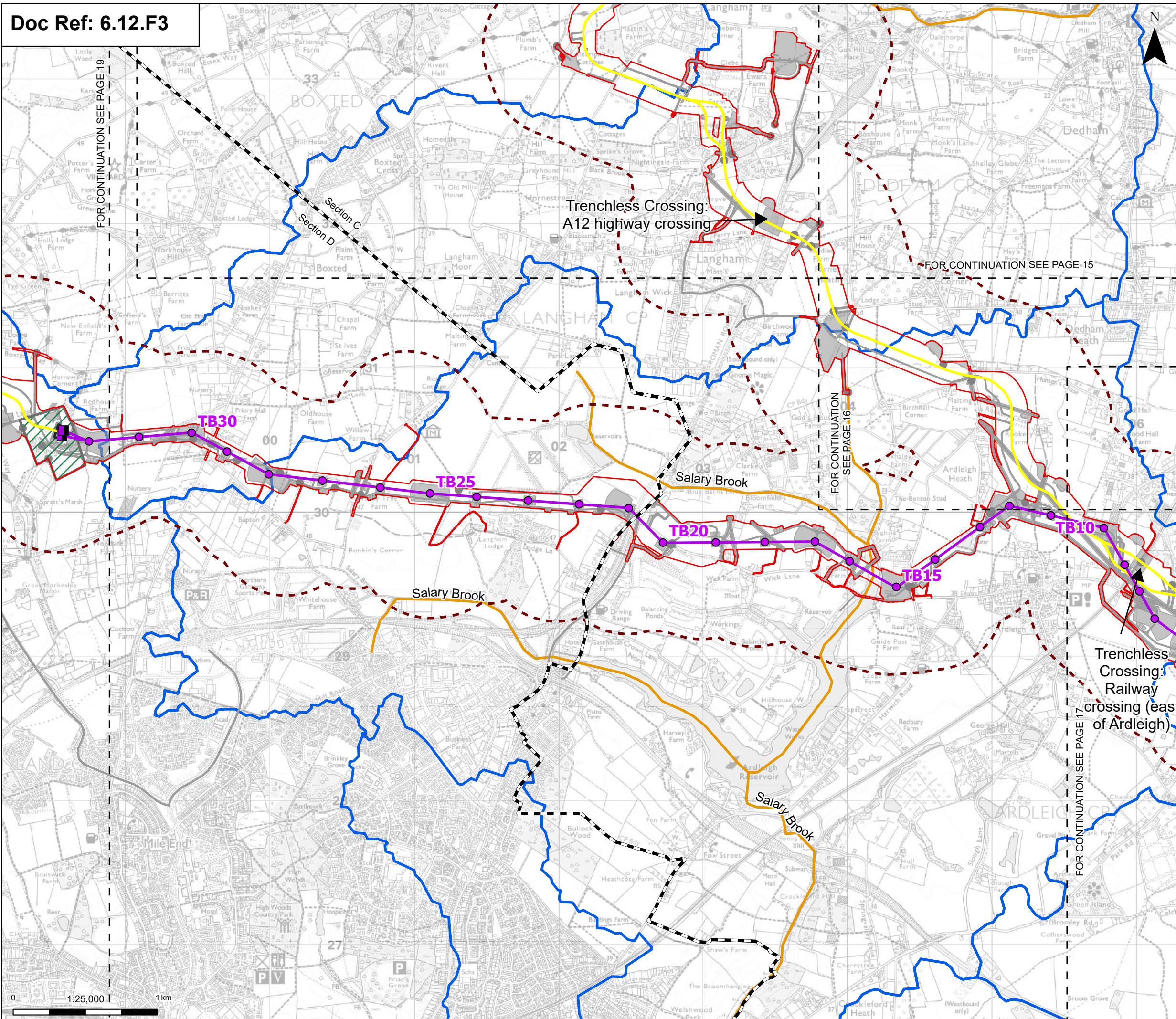

Order limits
 Sheet index outline
 Project section line

Water Framework Directive river waterbody catchments
 Water Framework Directive waterbody ecological status
 Moderate

Proposed project design details

- Proposed full line tension gantry
- Proposed standard lattice pylon location
- Proposed overhead line alignment
- Proposed underground cable alignment
- Proposed cable sealing end compound (CSEC)
- Environmental area
- Other temporary and permanent construction and operational works

Discipline specific constraints

- 500 m Study Area

Note: u/s and d/s within this figure refer to upstream and downstream respectively.
 Note: The proposed overhead line alignment and proposed underground cable alignment together comprise the alignment. For further details regarding the design, please refer to Figures 4.1 (document reference 6.4.F1) and 4.2 (document reference 6.4.F2).

Notes: © Crown copyright and database rights 2025 Ordnance Survey 0100031673. Contains public sector information licensed under the Open Government Licence v3.0, © National Grid UK. © Environment Agency copyright and/or database right 2016. All rights reserved. Contains Ordnance Survey data © Crown copyright and database right 2025.

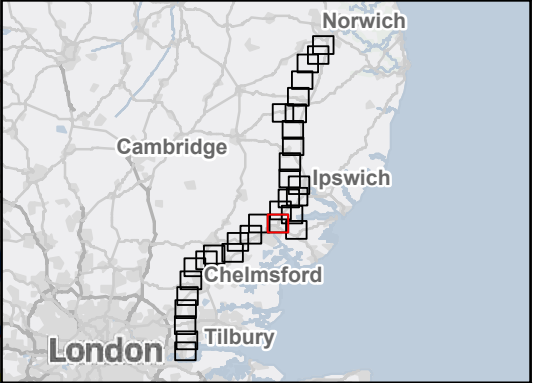

Rev	Date	Description	Drawn	Check	Approv
B	May 2026	FOR DCO APPLICATION	SS	AF	KB
A	Aug 2025	FOR DCO APPLICATION	KF	AF	KB

PROJECT:
nationalgrid Norwich to Tilbury

Planning Inspectorate App Number: EN020027
 Regulation 5(2)(a)&(l)(iii)

Title:
 Figure 12.3 - Hydrology and Land Drainage
 - Water Framework Surface Waterbody Status
 Page 18 of 31

Designed	L. Driscoll	Date	May 26
Drawn	S. Sarkar	Date	May 26
Checked	A. Fell	Date	May 26
Approved	K. Burrows	Date	May 26
Scale:	1:25,000	Datum:	AOD
Original Size:	A3	Grid:	OS
Suitability Code:	A2	Project Number:	10059280

Suitability Description:
 Accepted as Concept Stage

Drawing Number:
 10059280-ARC-ELS-ZZ-DR-ZZ-00237

Revision:
 B

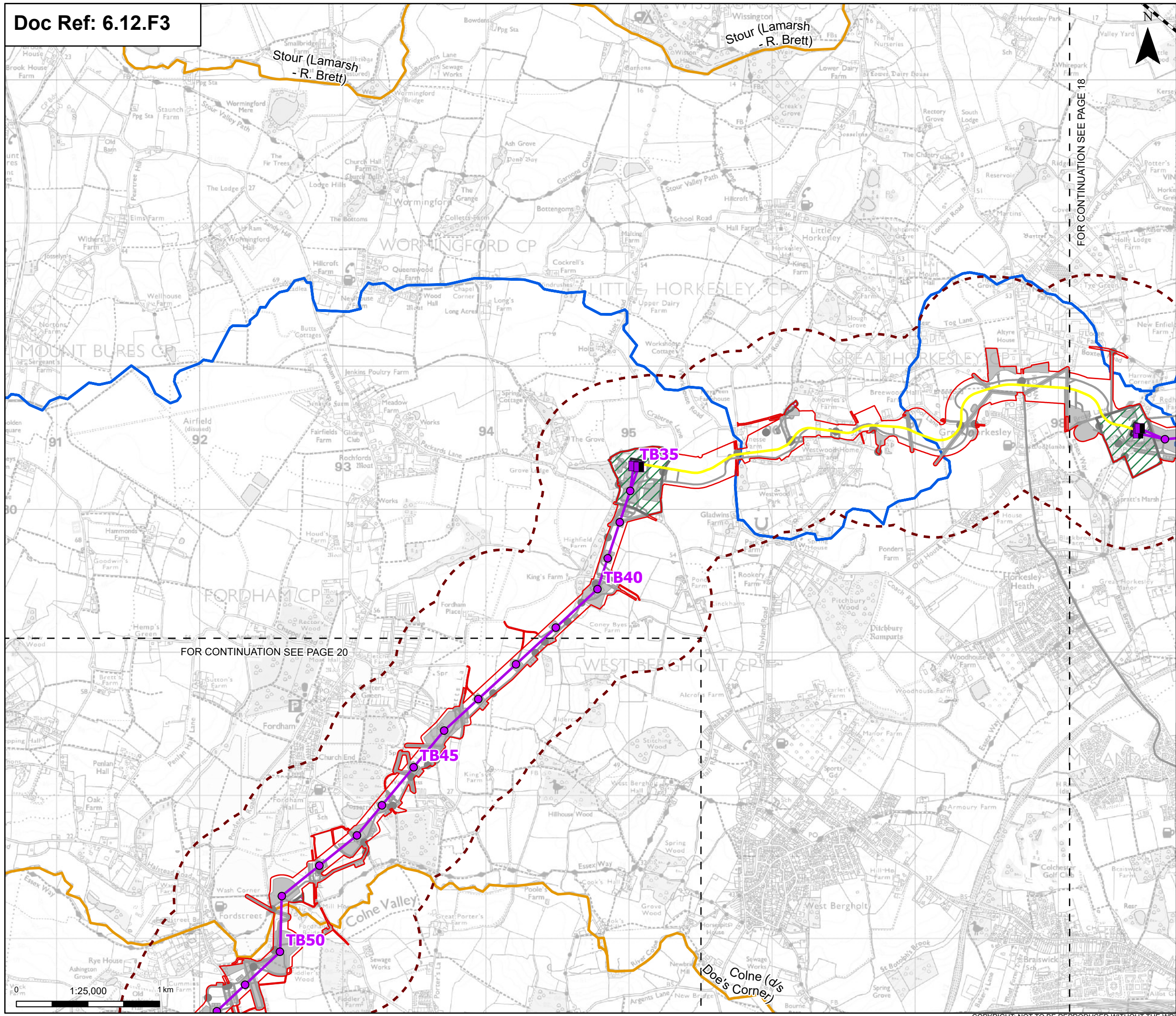

Order limits
 Sheet index outline
 Project section line

Proposed project design details
 Proposed full line tension gantry
 Proposed standard lattice pylon location
 Proposed overhead line alignment
 Proposed underground cable alignment
 Proposed cable sealing end compound (CSEC)
 Environmental area
 Environmental mitigation
 Other temporary and permanent construction and operational works

Discipline specific constraints
 500 m Study Area
 Water Framework Directive river waterbody catchments
 Water Framework Directive waterbody ecological status
 Moderate

Note: u/s and d/s within this figure refer to upstream and downstream respectively.
 Note: The proposed overhead line alignment and proposed underground cable alignment together comprise the alignment. For further details regarding the design, please refer to Figures 4.1 (document reference 6.4.F1) and 4.2 (document reference 6.4.F2).

Notes: © Crown copyright and database rights 2025 Ordnance Survey 100031673. Contains public sector information licensed under the Open Government Licence v3.0, © National Grid UK. © Environment Agency copyright and/or database right 2016. All rights reserved. Contains Ordnance Survey data © Crown copyright and database right 2016.

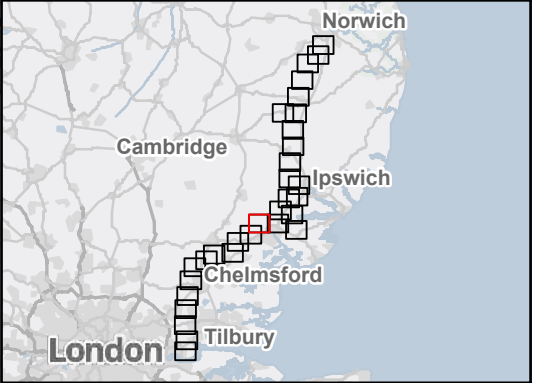

FOR CONTINUATION SEE PAGE 20

FOR CONTINUATION SEE PAGE 18

Rev	Date	Description	Drawn	Check	Approv
B	May 2026	FOR DCO APPLICATION	SS	AF	KB
A	Aug 2025	FOR DCO APPLICATION	KF	AF	KB

PROJECT:
 nationalgrid Norwich to Tilbury

Planning Inspectorate App Number: EN020027
 Regulation 5(2)(a)&(l)(iii)

Title:
 Figure 12.3 - Hydrology and Land Drainage
 - Water Framework Surface Waterbody Status
 Page 19 of 31

Designed	L. Driscoll	Date	May 26
Drawn	S. Sarkar	Date	May 26
Checked	A. Fell	Date	May 26
Approved	K. Burrows	Date	May 26
Scale:	1:25,000	Datum:	AOD
Original Size:	A3	Grid:	OS
Suitability Code:	A2	Project Number:	10059280

Suitability Description:
 Accepted as Concept Stage

Drawing Number:
 10059280-ARC-ELS-ZZ-DR-ZZ-00237

Revision:
 B

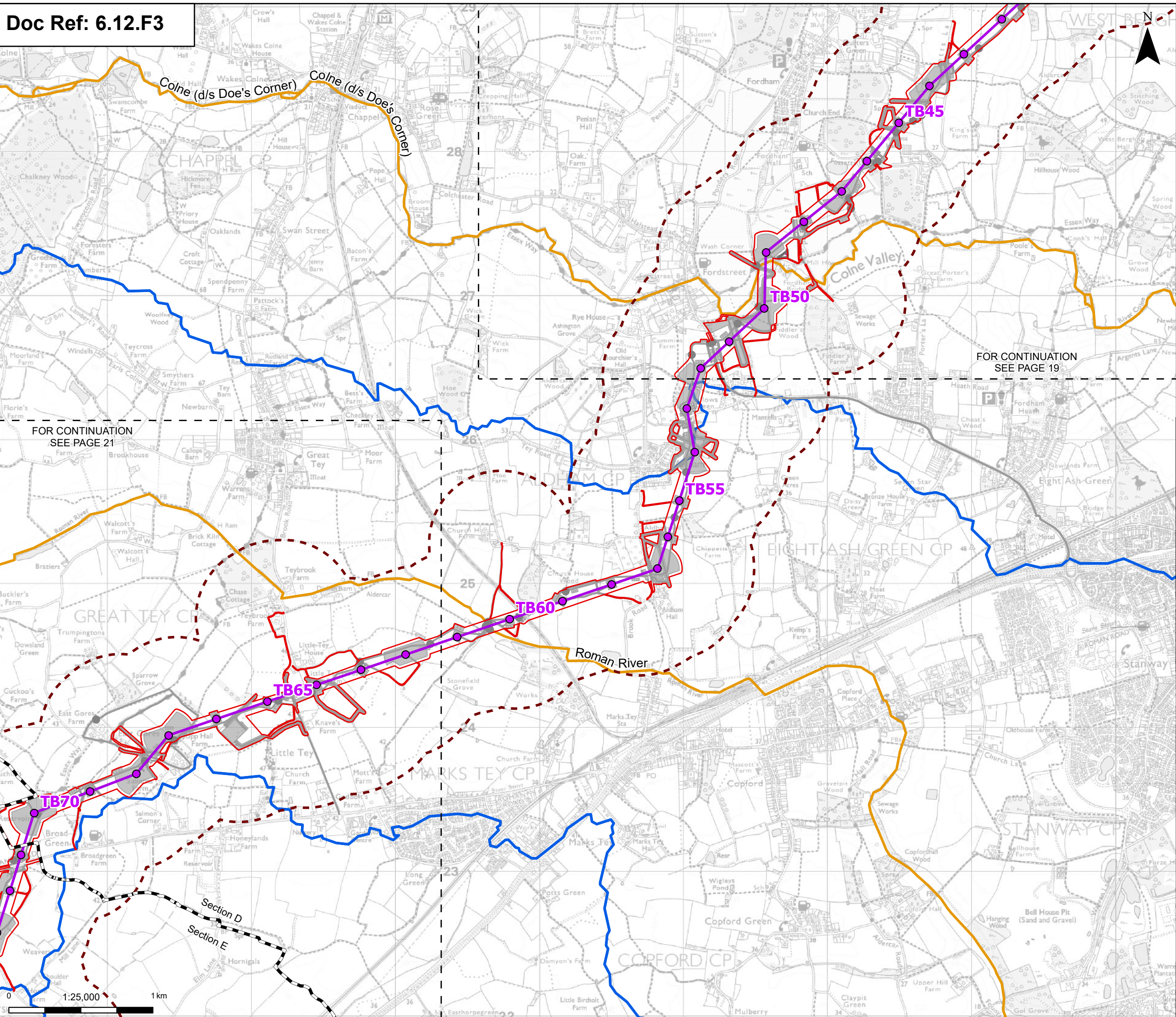

Order limits
 Sheet index outline
 Project section line

Proposed project design details
 Proposed standard lattice pylon location
 Proposed overhead line alignment
 Environmental mitigation
 Other temporary and permanent construction and operational works

Discipline specific constraints
 500 m Study Area
 Water Framework Directive river waterbody catchments

Water Framework Directive waterbody ecological status
 Moderate

Note: u/s and d/s within this figure refer to upstream and downstream respectively.
 Note: The proposed overhead line alignment and proposed underground cable alignment together comprise the alignment. For further details regarding the design, please refer to Figures 4.1 (document reference 6.4.F1) and 4.2 (document reference 6.4.F2).

FOR CONTINUATION SEE PAGE 21

FOR CONTINUATION SEE PAGE 19

Notes: © Crown copyright and database rights 2025 Ordnance Survey 0100031673. Contains public sector information licensed under the Open Government Licence v3.0, © National Grid UK. © Environment Agency copyright and/or database right 2016. All rights reserved. Contains Ordnance Survey data © Crown copyright and database right 2025.

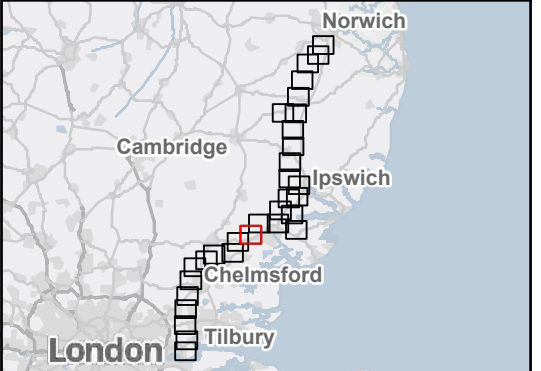

Rev	Date	Description	Drawn	Check	Approv
B	May 2026	FOR DCO APPLICATION	SS	AF	KB
A	Aug 2025	FOR DCO APPLICATION	KF	AF	KB

PROJECT:
nationalgrid Norwich to Tilbury

Planning Inspectorate App Number: EN020027
 Regulation 5(2)(a)&(l)(iii)

Title:
Figure 12.3 - Hydrology and Land Drainage - Water Framework Surface Waterbody Status
 Page 20 of 31

Designed	L. Driscoll	Date	May 26
Drawn	S. Sarkar	Date	May 26
Checked	A. Fell	Date	May 26
Approved	K. Burrows	Date	May 26
Scale:	1:25,000	Datum:	AOD
Original Size:	A3	Grid:	OS
Suitability Code:	A2	Project Number:	10059280

Accepted as Concept Stage

Drawing Number: 10059280-ARC-ELS-ZZ-DR-ZZ-00237	Revision: B
--	----------------

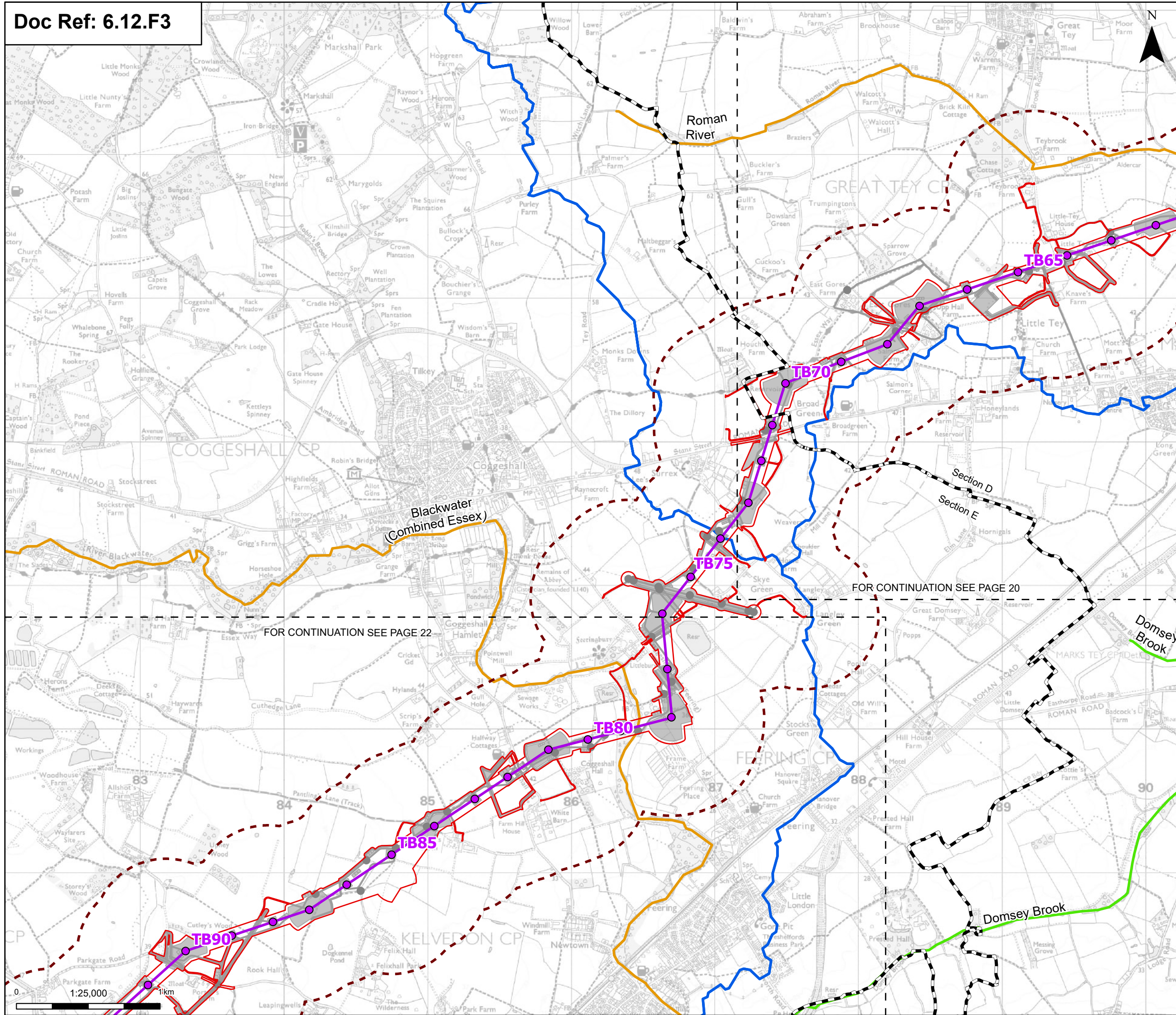

Order limits
 Sheet index outline
 Project section line

Proposed project design details
 Proposed standard lattice pylon location
 Proposed overhead line alignment
 Environmental mitigation
 Other temporary and permanent construction and operational works

Discipline specific constraints
 500 m Study Area
 Water Framework Directive river waterbody catchments

Water Framework Directive waterbody ecological status
 Good
 Moderate

Note: u/s and d/s within this figure refer to upstream and downstream respectively.
 Note: The proposed overhead line alignment and proposed underground cable alignment together comprise the alignment. For further details regarding the design, please refer to Figures 4.1 (document reference 6.4.F1) and 4.2 (document reference 6.4.F2).

Notes: © Crown copyright and database rights 2025 Ordnance Survey 100031673. Contains public sector information licensed under the Open Government Licence v3.0, © National Grid UK. © Environment Agency copyright and/or database right 2016. All rights reserved. Contains Ordnance Survey data © Crown copyright and database right 2025.

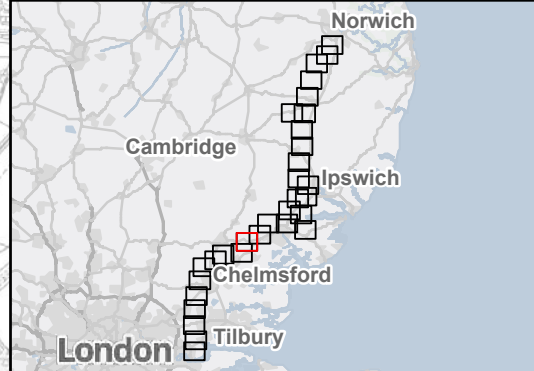

FOR CONTINUATION SEE PAGE 22

FOR CONTINUATION SEE PAGE 20

Rev	Date	Description	Drawn	Check	Approv
B	May 2026	FOR DCO APPLICATION	SS	AF	KB
A	Aug 2025	FOR DCO APPLICATION	KF	AF	KB

PROJECT:
nationalgrid Norwich to Tilbury

Planning Inspectorate App Number: EN020027
 Regulation 5(2)(a)&(l)(iii)

Title:
Figure 12.3 - Hydrology and Land Drainage - Water Framework Surface Waterbody Status
 Page 21 of 31

Designed	L. Driscoll	Date	May 26
Drawn	S. Sarkar	Date	May 26
Checked	A. Fell	Date	May 26
Approved	K. Burrows	Date	May 26
Scale:	1:25,000	Datum:	AOD
Original Size:	A3	Grid:	OS
Suitability Code:	A2	Project Number:	10059280

Suitability Description:
 Accepted as Concept Stage

Drawing Number:
 10059280-ARC-ELS-ZZ-DR-ZZ-00237

Revision:
 B

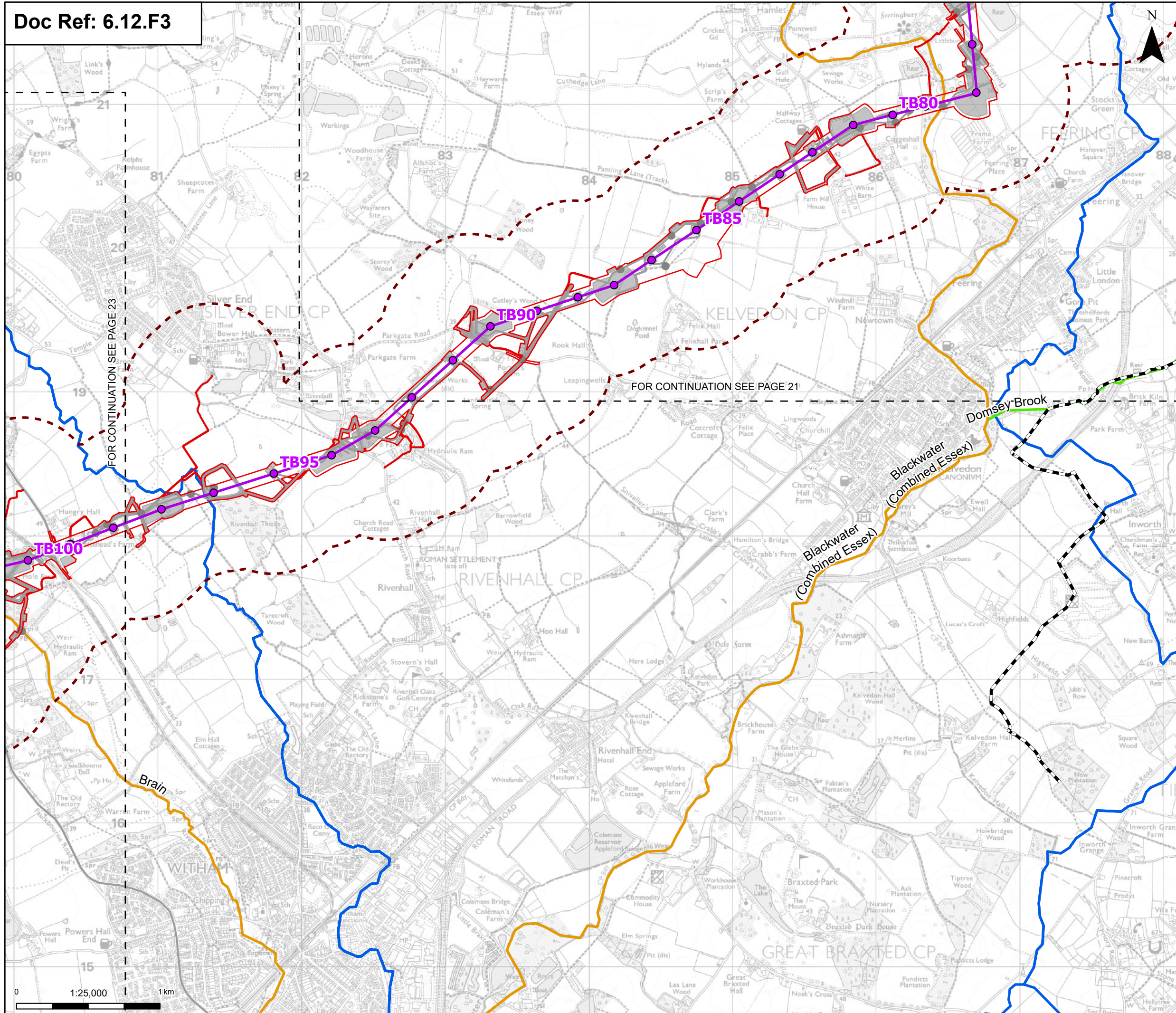

Order limits
 Sheet index outline
 Project section line

Proposed project design details
 Proposed standard lattice pylon location
 Proposed overhead line alignment
 Environmental mitigation
 Other temporary and permanent construction and operational works

Discipline specific constraints
 500 m Study Area
 Water Framework Directive river waterbody catchments

Water Framework Directive waterbody ecological status
 Good
 Moderate

Note: u/s and d/s within this figure refer to upstream and downstream respectively.
 Note: The proposed overhead line alignment and proposed underground cable alignment together comprise the alignment. For further details regarding the design, please refer to Figures 4.1 (document reference 6.4.F1) and 4.2 (document reference 6.4.F2).

Notes: © Crown copyright and database rights 2025 Ordnance Survey 100031673. Contains public sector information licensed under the Open Government Licence v3.0, © National Grid UK. © Environment Agency copyright and/or database right 2016. All rights reserved. Contains Ordnance Survey data © Crown copyright and database right 2025.

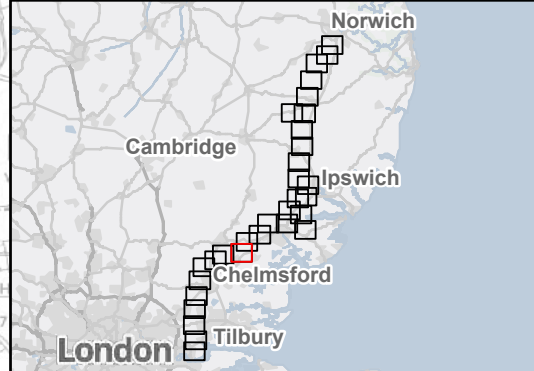

Rev	Date	Description	Drawn	Check	Approv
B	May 2026	FOR DCO APPLICATION	SS	AF	KB
A	Aug 2025	FOR DCO APPLICATION	KF	AF	KB

PROJECT:
nationalgrid Norwich to Tilbury

Planning Inspectorate App Number: EN020027
 Regulation 5(2)(a)&(l)(iii)

Title:
Figure 12.3 - Hydrology and Land Drainage - Water Framework Surface Waterbody Status
 Page 22 of 31

Designed	L. Driscoll	Date	May 26
Drawn	S. Sarkar	Date	May 26
Checked	A. Fell	Date	May 26
Approved	K. Burrows	Date	May 26
Scale:	1:25,000	Datum:	AOD
Original Size:	A3	Grid:	OS
Suitability Code:	A2	Project Number:	10059280

Accepted as Concept Stage

Drawing Number: 10059280-ARC-ELS-ZZ-DR-ZZ-00237	Revision: B
--	----------------

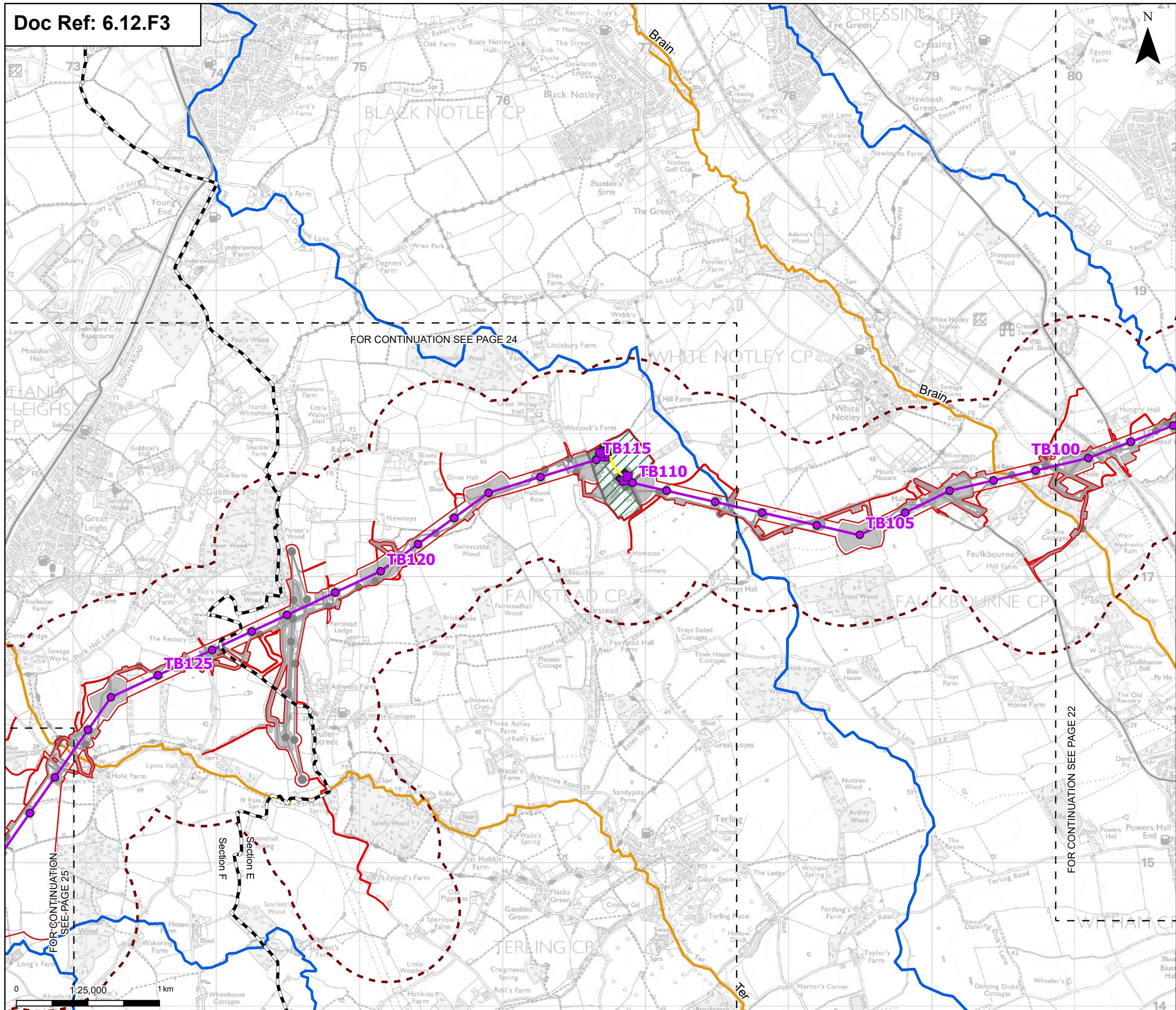

Order limits
 Sheet index outline
 Project section line

Proposed project design details

- Proposed low duty gantry
- Proposed standard lattice pylon location
- Proposed overhead line alignment
- Proposed underground cable alignment
- Proposed cable sealing end compound (CSEC)
- Environmental area
- Other temporary and permanent construction and operational works

Discipline specific constraints

- 500 m Study Area

Water Framework Directive river waterbody catchments
 Water Framework Directive waterbody ecological status

- Moderate

Note: u/s and d/s within this figure refer to upstream and downstream respectively.
 Note: The proposed overhead line alignment and proposed underground cable alignment together comprise the alignment. For further details regarding the design, please refer to Figures 4.1 (document reference 6.4.F1) and 4.2 (document reference 6.4.F2).

Notes: © Crown copyright and database rights 2025 Ordnance Survey 100031673. Contains public sector information licensed under the Open Government Licence v3.0, © National Grid UK. © Environment Agency copyright and/or database right 2016. All rights reserved. Contains Ordnance Survey data © Crown copyright and database right 2025.

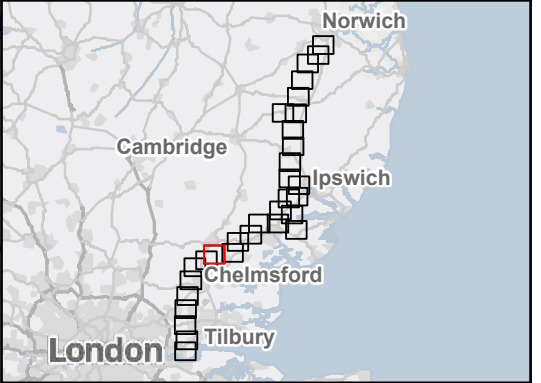

Rev	Date	Description	Drawn	Check	Approv
B	May 2026	FOR DCO APPLICATION	SS	AF	KB
A	Aug 2025	FOR DCO APPLICATION	KF	AF	KB

PROJECT:
nationalgrid Norwich to Tilbury

Planning Inspectorate App Number: EN020027
 Regulation 5(2)(a)&(l)(iii)

Title:
Figure 12.3 - Hydrology and Land Drainage - Water Framework Surface Waterbody Status
 Page 23 of 31

Designed	L. Driscoll	Date	May 26
Drawn	S. Sarkar	Date	May 26
Checked	A. Fell	Date	May 26
Approved	K. Burrows	Date	May 26
Scale:	1:25,000	Datum:	AOD
Original Size:	A3	Grid:	OS
Suitability Code:	A2	Project Number:	10059280

Suitability Description:
 Accepted as Concept Stage

Drawing Number:
 10059280-ARC-ELS-ZZ-DR-ZZ-00237

Revision:
 B

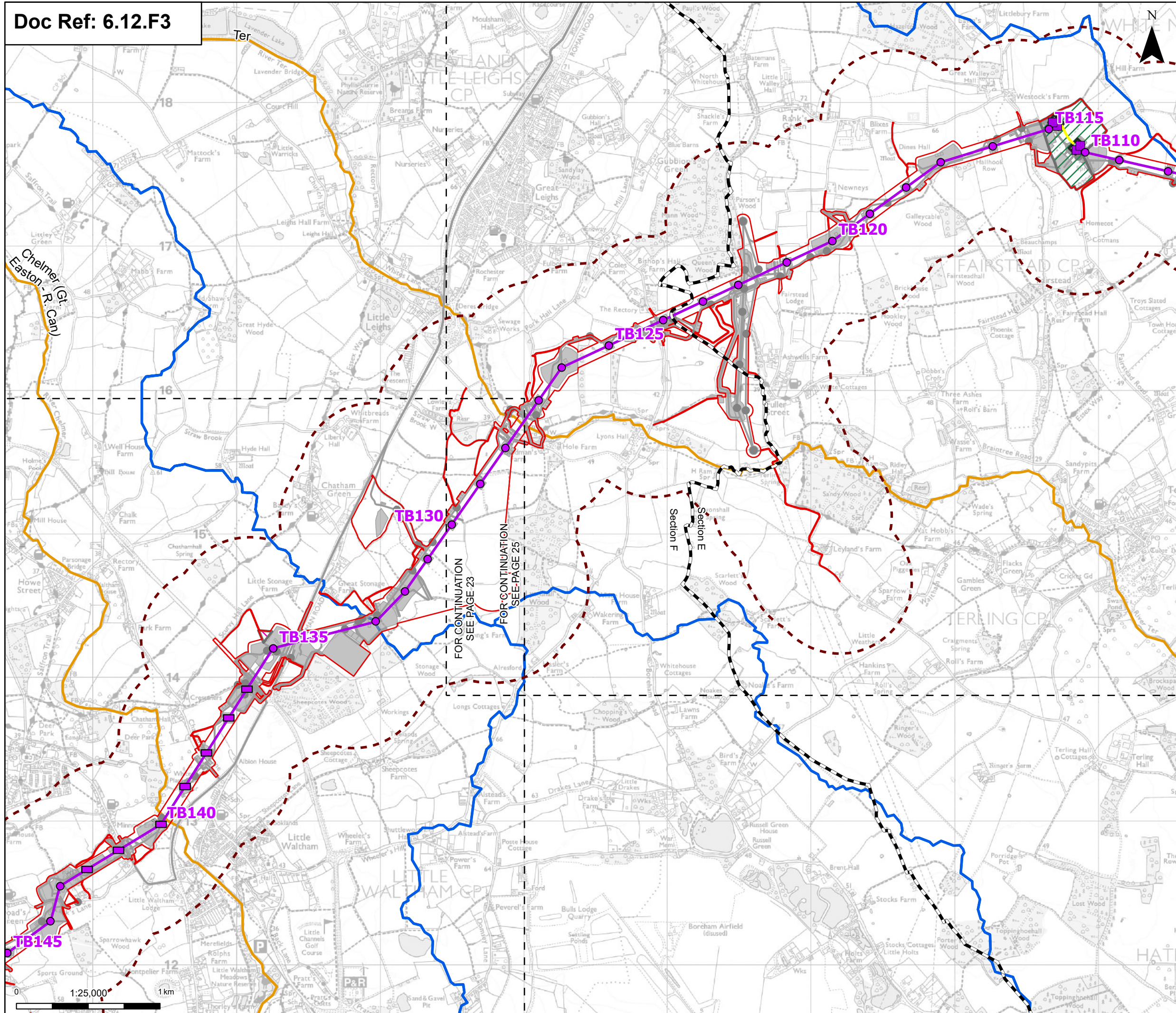

- Order limits**
 Sheet index outline
 Project section line
- Proposed project design details**
 Proposed low duty gantry
 Proposed low height pylon location
 Proposed standard lattice pylon location
 Proposed overhead line alignment
 Proposed underground cable alignment
 Proposed cable sealing end compound (CSEC)
 Environmental area
 Environmental mitigation
 Other temporary and permanent construction and operational works
- Discipline specific constraints**
 500 m Study Area
 Water Framework Directive river waterbody catchments
 Water Framework Directive waterbody ecological status
 Moderate

Note: u/s and d/s within this figure refer to upstream and downstream respectively.

Note: The proposed overhead line alignment and proposed underground cable alignment together comprise the alignment. For further details regarding the design, please refer to Figures 4.1 (document reference 6.4.F1) and 4.2 (document reference 6.4.F2).

Notes: © Crown copyright and database rights 2025 Ordnance Survey 100031673. Contains public sector information licensed under the Open Government Licence v3.0, © National Grid UK. © Environment Agency copyright and/or database right 2016. All rights reserved. Contains Ordnance Survey data © Crown copyright and database right 2025.

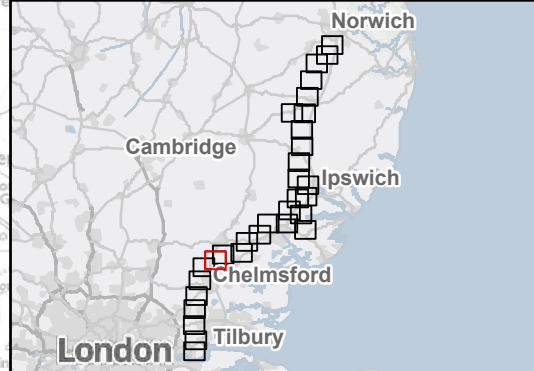

Rev	Date	Description	Drawn	Check	Approv
B	May 2026	FOR DCO APPLICATION	SS	AF	KB
A	Aug 2025	FOR DCO APPLICATION	KF	AF	KB

PROJECT:
nationalgrid Norwich to Tilbury

Planning Inspectorate App Number: EN020027
 Regulation 5(2)(a)&(l)(iii)

Title:
 Figure 12.3 - Hydrology and Land Drainage
 - Water Framework Surface Waterbody Status
 Page 24 of 31

Designed	L. Driscoll	Date	May 26
Drawn	S. Sarkar	Date	May 26
Checked	A. Fell	Date	May 26
Approved	K. Burrows	Date	May 26
Scale:	1:25,000	Datum:	AOD
Original Size:	A3	Grid:	OS
Suitability Code:	A2	Project Number:	10059280

Accepted as Concept Stage

Drawing Number:	10059280-ARC-ELS-ZZ-DR-ZZ-00237	Revision:	B
-----------------	---------------------------------	-----------	---

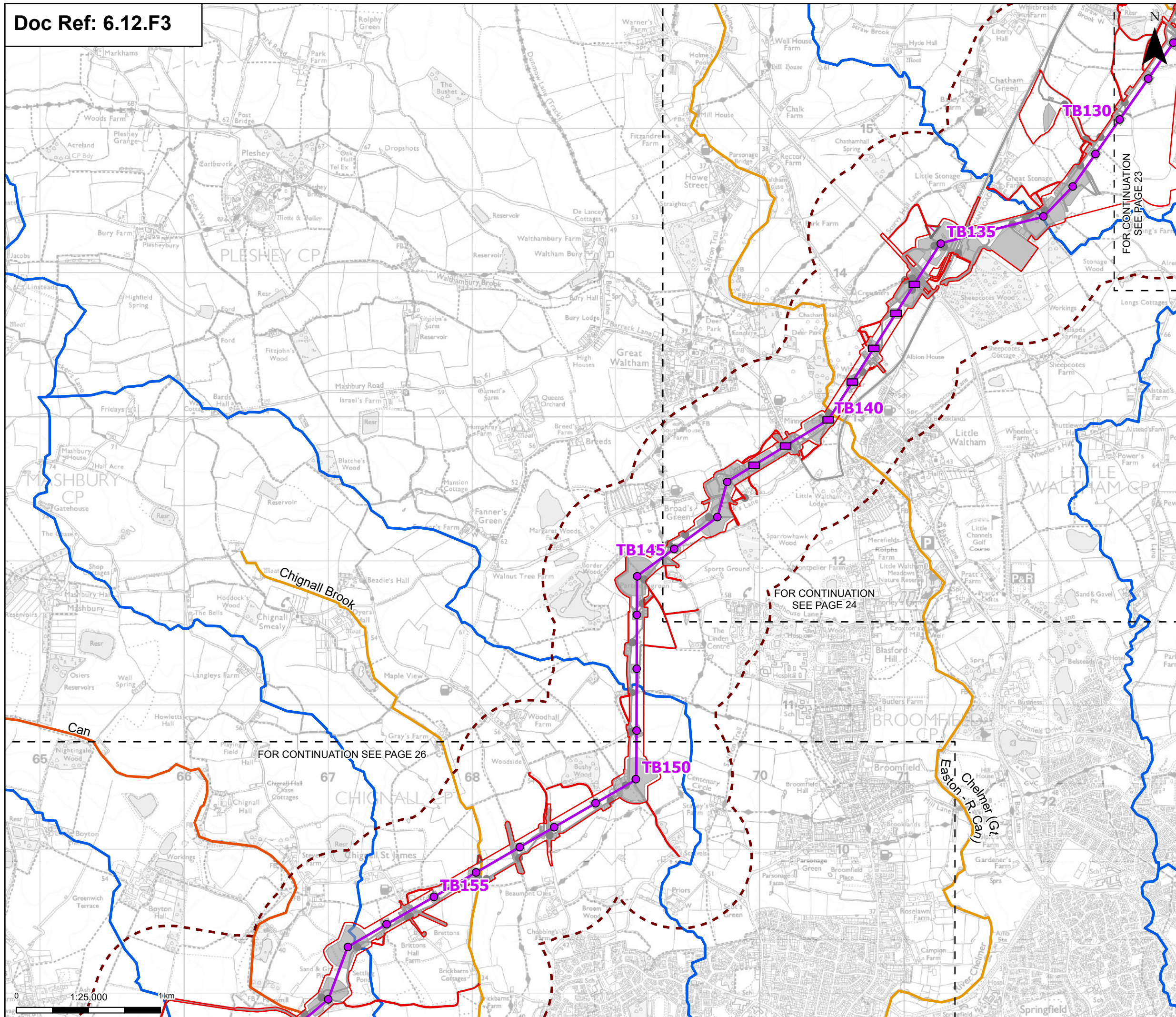

Order limits
 Sheet index outline

Water Framework Directive waterbody ecological status
 Moderate
 Poor

Proposed project design details
 Proposed low height pylon location
 Proposed standard lattice pylon location
 Proposed overhead line alignment
 Environmental mitigation
 Other temporary and permanent construction and operational works

Discipline specific constraints
 500 m Study Area
 Water Framework Directive river waterbody catchments

Note: u/s and d/s within this figure refer to upstream and downstream respectively.
 Note: The proposed overhead line alignment and proposed underground cable alignment together comprise the alignment. For further details regarding the design, please refer to Figures 4.1 (document reference 6.4.F1) and 4.2 (document reference 6.4.F2).

Notes: © Crown copyright and database rights 2025 Ordnance Survey 0100031673. Contains public sector information licensed under the Open Government Licence v3.0, © National Grid UK. © Environment Agency copyright and/or database right 2016. All rights reserved. Contains Ordnance Survey data © Crown copyright and database right 2025.

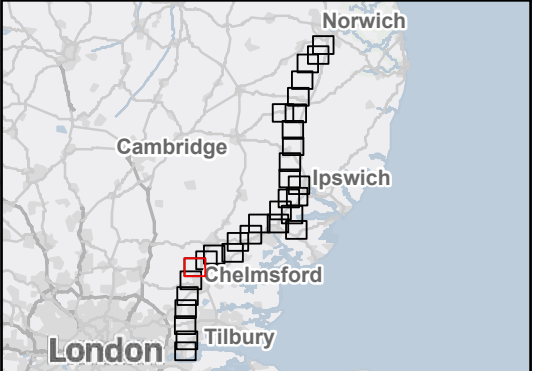

Rev	Date	Description	Drawn	Check	Approv
B	May 2026	FOR DCO APPLICATION	SS	AF	KB
A	Aug 2025	FOR DCO APPLICATION	KF	AF	KB

PROJECT:
 nationalgrid Norwich to Tilbury

Planning Inspectorate App Number: EN020027
 Regulation 5(2)(a)&(l)(iii)

Title:
 Figure 12.3 - Hydrology and Land Drainage
 - Water Framework Surface Waterbody Status
 Page 25 of 31

Designed	L. Driscoll	Date	May 26
Drawn	S. Sarkar	Date	May 26
Checked	A. Fell	Date	May 26
Approved	K. Burrows	Date	May 26
Scale:	1:25,000	Datum:	AOD
Original Size:	A3	Grid:	OS
Suitability Code:	A2	Project Number:	10059280

Suitability Description:
 Accepted as Concept Stage

Drawing Number:
 10059280-ARC-ELS-ZZ-DR-ZZ-00237

Revision:
 B

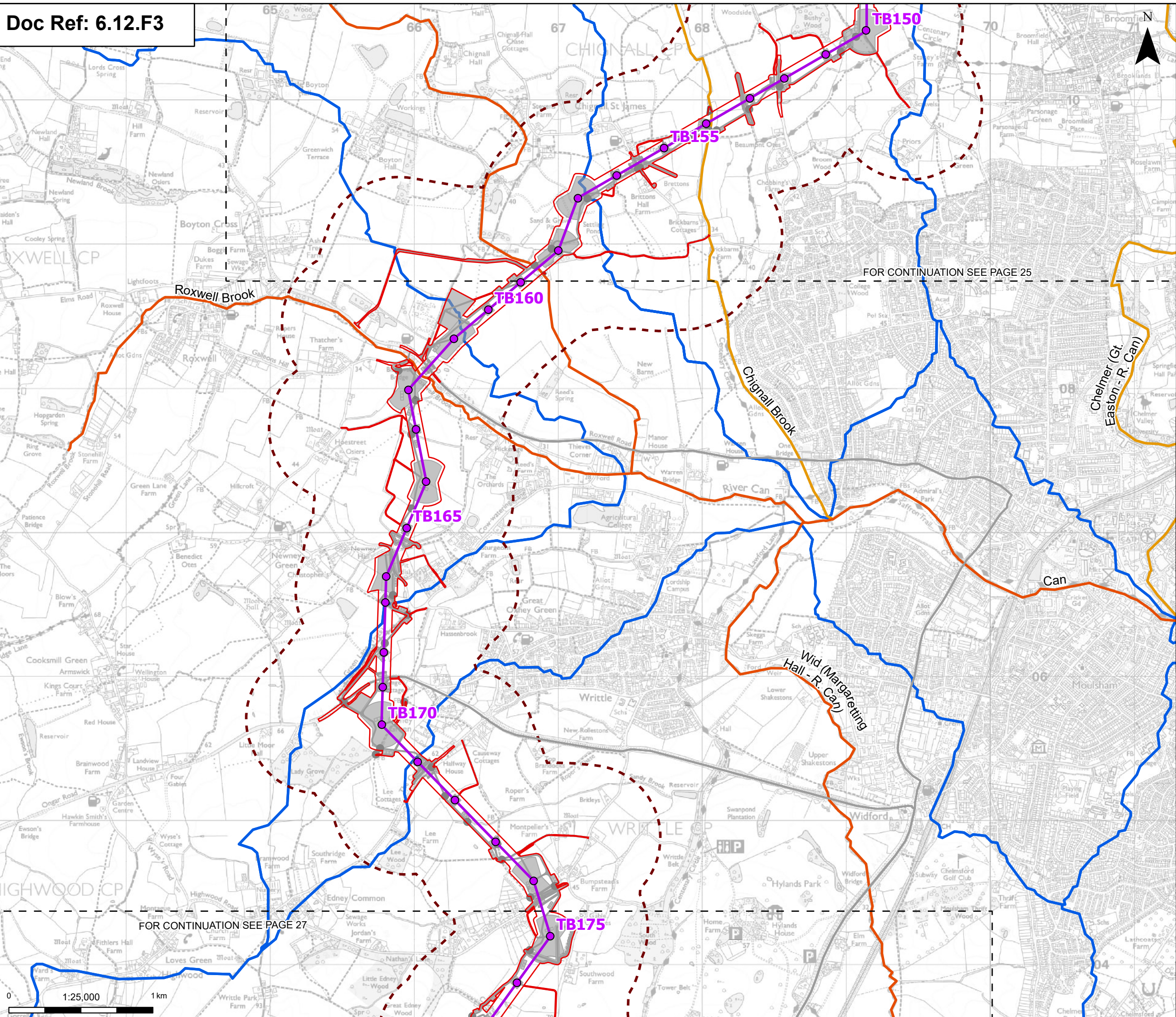

Order limits
 Sheet index cutline

Proposed project design details
 Proposed standard lattice pylon location
 Proposed overhead line alignment
 Environmental mitigation
 Other temporary and permanent construction and operational works

Discipline specific constraints
 500 m Study Area
 Water Framework Directive river waterbody catchments

Water Framework Directive waterbody ecological status
 Moderate
 Poor

Note: u/s and d/s within this figure refer to upstream and downstream respectively.
 Note: The proposed overhead line alignment and proposed underground cable alignment together comprise the alignment. For further details regarding the design, please refer to Figures 4.1 (document reference 6.4.F1) and 4.2 (document reference 6.4.F2).

FOR CONTINUATION SEE PAGE 25

FOR CONTINUATION SEE PAGE 27

Notes: © Crown copyright and database rights 2025 Ordnance Survey 0100031673. Contains public sector information licensed under the Open Government Licence v3.0, © National Grid UK. © Environment Agency copyright and/or database right 2016. All rights reserved. Contains Ordnance Survey data © Crown copyright and database right 2025.



Rev	Date	Description	Drawn	Check	Approv
B	May 2026	FOR DCO APPLICATION	SS	AF	KB
A	Aug 2025	FOR DCO APPLICATION	KF	AF	KB

PROJECT:
 nationalgrid Norwich to Tilbury

Planning Inspectorate App Number: EN020027
 Regulation 5(2)(a)&(l)(iii)

Title:
 Figure 12.3 - Hydrology and Land Drainage
 - Water Framework Surface Waterbody Status
 Page 26 of 31

Designed	L. Driscoll	Date	May 26
Drawn	S. Sarkar	Date	May 26
Checked	A. Fell	Date	May 26
Approved	K. Burrows	Date	May 26
Scale:	1:25,000	Datum:	AOD
Original Size:	A3	Grid:	OS
Suitability Code:	A2	Project Number:	10059280

Accepted as Concept Stage

Drawing Number: 10059280-ARC-ELS-ZZ-DR-ZZ-00237
 Revision: B

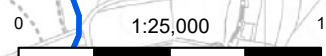

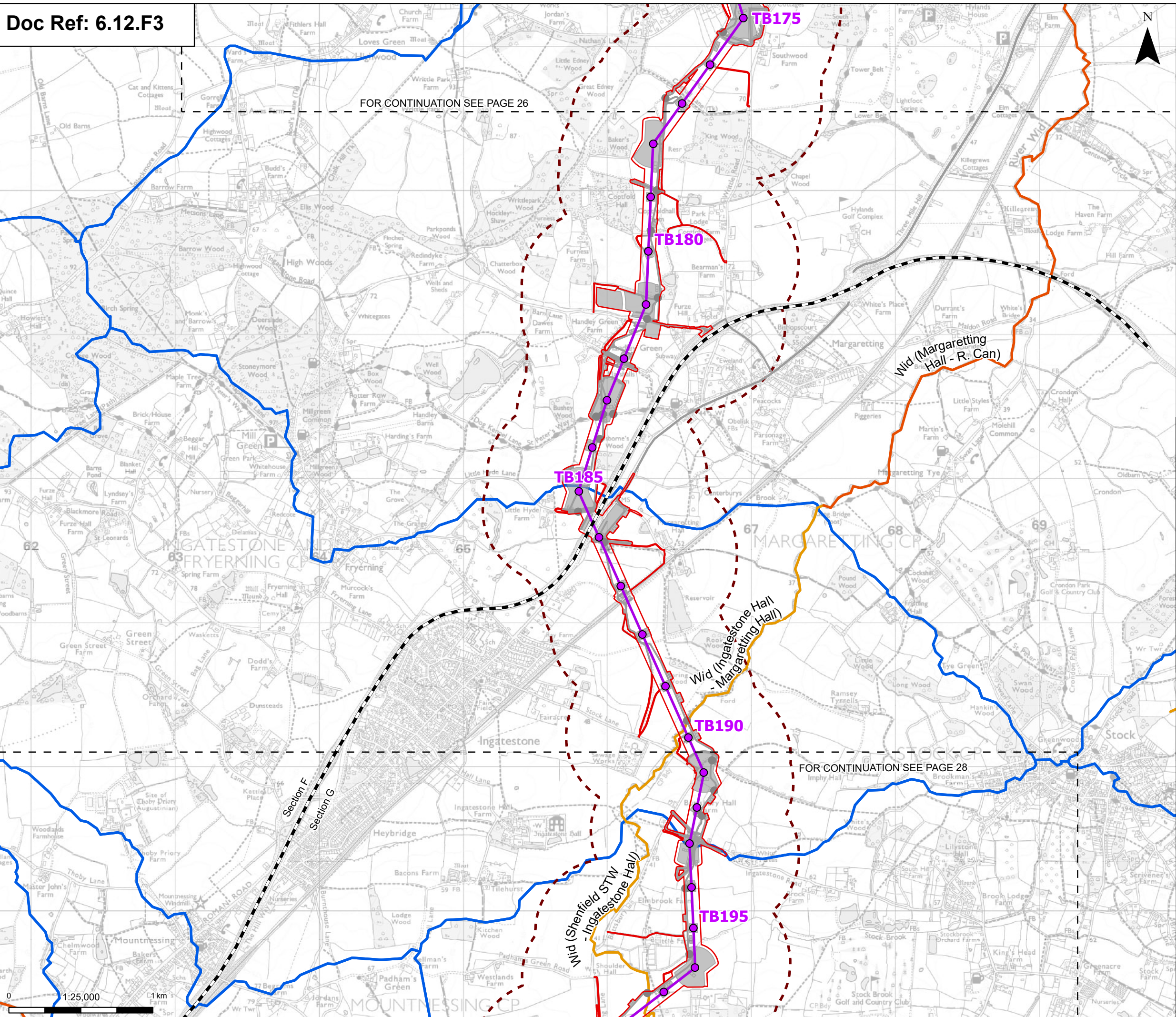

FOR CONTINUATION SEE PAGE 26

FOR CONTINUATION SEE PAGE 28

Order limits

- Sheet index outline
- Project section line

Proposed project design details

- Proposed standard lattice pylon location
- Proposed overhead line alignment
- Environmental mitigation
- Other temporary and permanent construction and operational works

Discipline specific constraints

- 500 m Study Area
- Water Framework Directive river waterbody catchments

Water Framework Directive waterbody ecological status

- Moderate
- Poor

Note: u/s and d/s within this figure refer to upstream and downstream respectively.

Note: The proposed overhead line alignment and proposed underground cable alignment together comprise the alignment. For further details regarding the design, please refer to Figures 4.1 (document reference 6.4.F1) and 4.2 (document reference 6.4.F2).

Notes: © Crown copyright and database rights 2025 Ordnance Survey 0100031673. Contains public sector information licensed under the Open Government Licence v3.0. © National Grid UK. © Environment Agency copyright and/or database right 2016. All rights reserved. Contains Ordnance Survey data © Crown copyright and database right 2025.

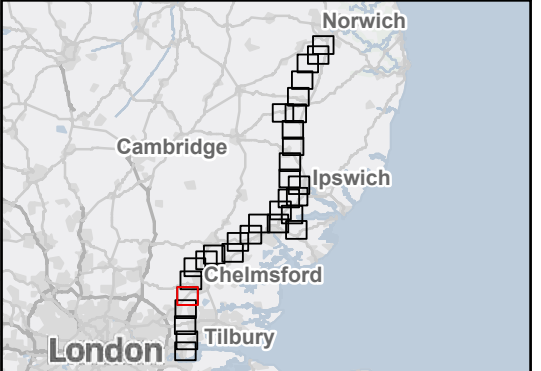

Rev	Date	Description	Drawn	Check	Approv
B	May 2026	FOR DCO APPLICATION	SS	AF	KB
A	Aug 2025	FOR DCO APPLICATION	KF	AF	KB

PROJECT: **Norwich to Tilbury**

Planning Inspectorate App Number: EN020027
Regulation 5(2)(a)&(l)(iii)

Title:
Figure 12.3 - Hydrology and Land Drainage - Water Framework Surface Waterbody Status
Page 27 of 31

Designed	L. Driscoll	Date	May 26
Drawn	S. Sarkar	Date	May 26
Checked	A. Fell	Date	May 26
Approved	K. Burrows	Date	May 26
Scale:	1:25,000	Datum:	AOD
Original Size:	A3	Grid:	OS
Suitability Code:	A2	Project Number:	10059280

Accepted as Concept Stage

Drawing Number:	10059280-ARC-ELS-ZZ-DR-ZZ-00237	Revision:	B
-----------------	---------------------------------	-----------	---

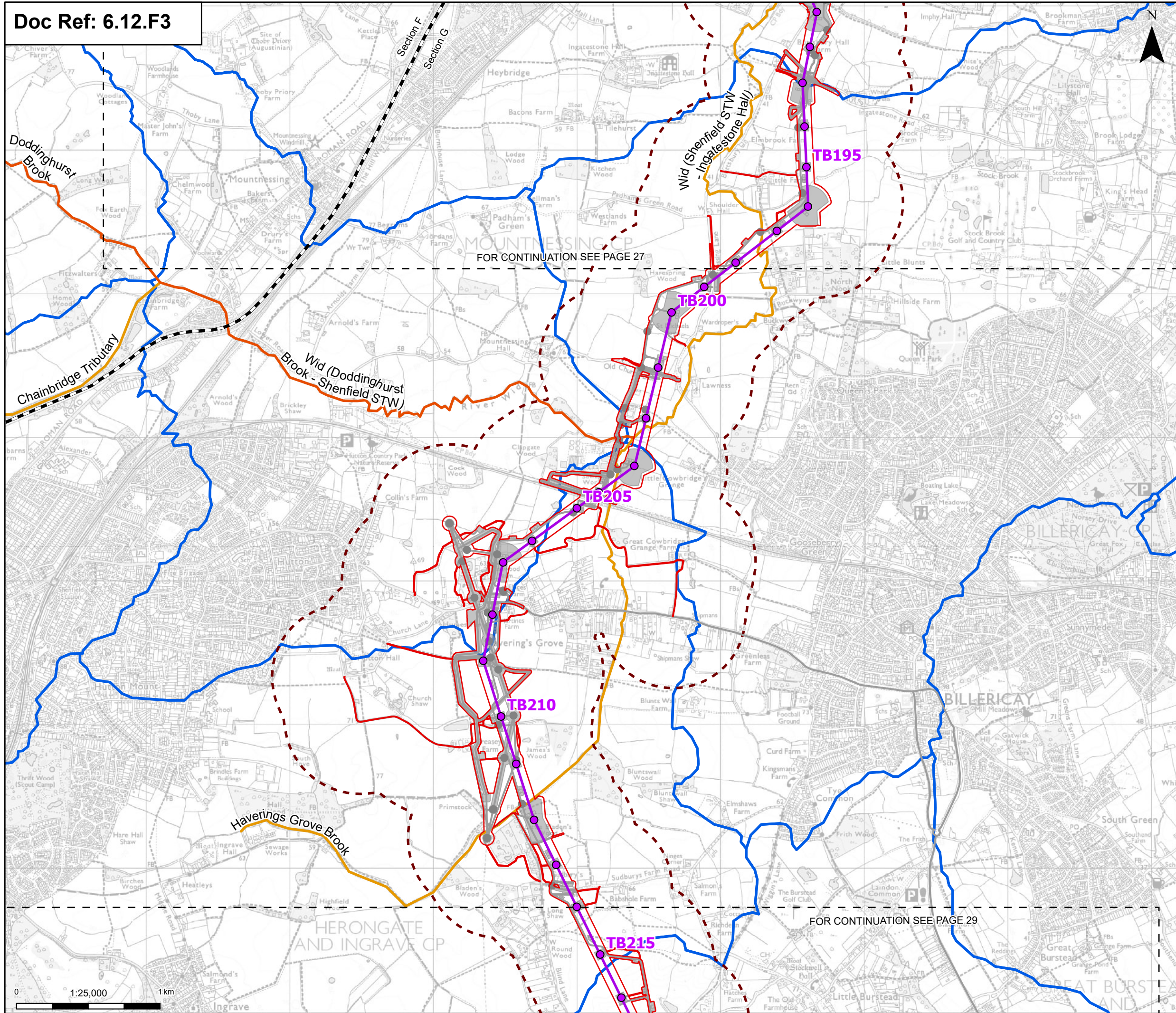

Order limits
 Sheet index outline
 Project section line

Proposed project design details
 Proposed standard lattice pylon location
 Proposed overhead line alignment
 Environmental mitigation
 Other temporary and permanent construction and operational works

Discipline specific constraints
 500 m Study Area
 Water Framework Directive river waterbody catchments

Water Framework Directive waterbody ecological status
 Moderate
 Poor

Note: u/s and d/s within this figure refer to upstream and downstream respectively.
 Note: The proposed overhead line alignment and proposed underground cable alignment together comprise the alignment. For further details regarding the design, please refer to Figures 4.1 (document reference 6.4.F1) and 4.2 (document reference 6.4.F2).

Notes: © Crown copyright and database rights 2025 Ordnance Survey 100031673. Contains public sector information licensed under the Open Government Licence v3.0. © National Grid UK. © Environment Agency copyright and/or database right 2016. All rights reserved. Contains Ordnance Survey data © Crown copyright and database right 2025.

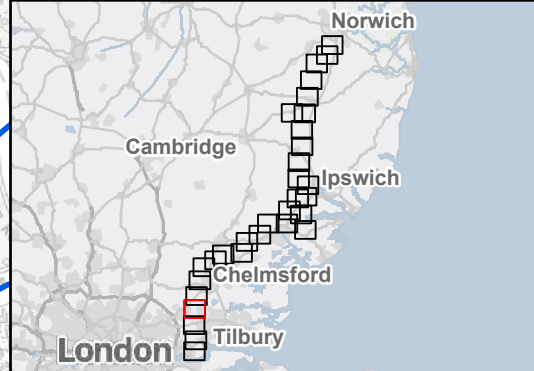

Rev	Date	Description	Drawn	Check	Approv
B	May 2026	FOR DCO APPLICATION	SS	AF	KB
A	Aug 2025	FOR DCO APPLICATION	KF	AF	KB

PROJECT:
nationalgrid Norwich to Tilbury

Planning Inspectorate App Number: EN020027
 Regulation 5(2)(a)&(l)(iii)

Title:
Figure 12.3 - Hydrology and Land Drainage - Water Framework Surface Waterbody Status
 Page 28 of 31

Designed	L. Driscoll	Date	May 26
Drawn	S. Sarkar	Date	May 26
Checked	A. Fell	Date	May 26
Approved	K. Burrows	Date	May 26
Scale:	1:25,000	Datum:	AOD
Original Size:	A3	Grid:	OS
Suitability Code:	A2	Project Number:	10059280

Suitability Description:
 Accepted as Concept Stage

Drawing Number: 10059280-ARC-ELS-ZZ-DR-ZZ-00237	Revision: B
--	----------------

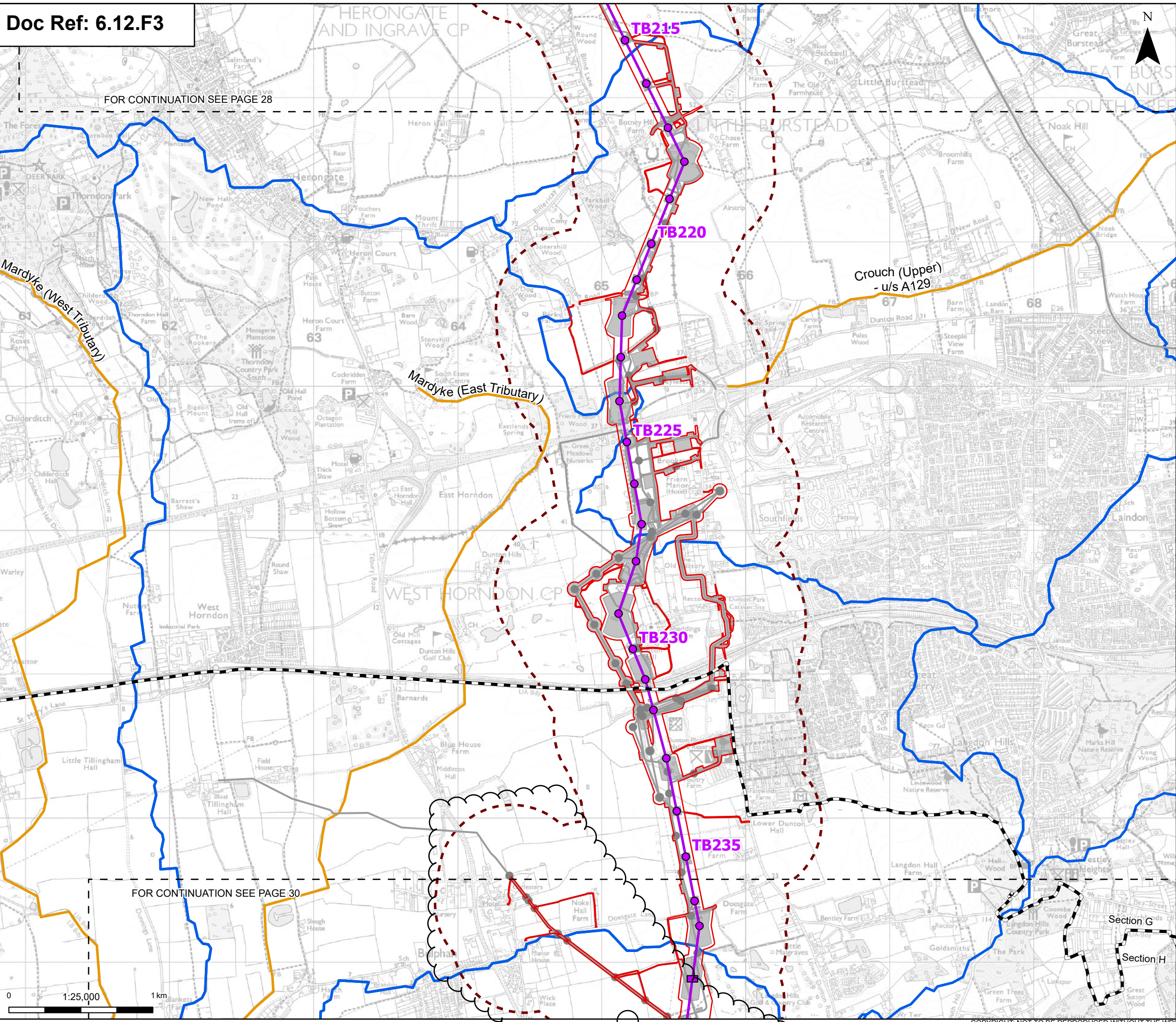

FOR CONTINUATION SEE PAGE 28

FOR CONTINUATION SEE PAGE 30

Order limits
 Sheet index outline
 Project section line

Proposed project design details
 Proposed low height pylon location
 Proposed standard lattice pylon location
 Proposed overhead line alignment
 Environmental mitigation
 Other temporary and permanent construction and operational works

Discipline specific constraints
 500 m Study Area

Water Framework Directive river waterbody catchments
 Water Framework Directive waterbody ecological status
 Moderate

Note: u/s and d/s within this figure refer to upstream and downstream respectively.
 Note: The proposed overhead line alignment and proposed underground cable alignment together comprise the alignment. For further details regarding the design, please refer to Figures 4.1 (document reference 6.4.F1) and 4.2 (document reference 6.4.F2).

Notes: © Crown copyright and database rights 2025 Ordnance Survey 0100031673. Contains public sector information licensed under the Open Government Licence v3.0. © National Grid UK. © Environment Agency copyright and/or database right 2016. All rights reserved. Contains Ordnance Survey data © Crown copyright and database right 2025.



Rev	Date	Description	Drawn	Check	Approv
B	May 2026	FOR DCO APPLICATION	SS	AF	KB
A	Aug 2025	FOR DCO APPLICATION	KF	AF	KB

PROJECT:
nationalgrid Norwich to Tilbury

Planning Inspectorate App Number: EN020027
 Regulation 5(2)(a)&(l)(iii)

Title:
Figure 12.3 - Hydrology and Land Drainage - Water Framework Surface Waterbody Status
 Page 29 of 31

Designed	L. Driscoll	Date	May 26
Drawn	S. Sarkar	Date	May 26
Checked	A. Fell	Date	May 26
Approved	K. Burrows	Date	May 26
Scale:	1:25,000	Datum:	AOD
Original Size:	A3	Grid:	OS
Suitability Code:	A2	Project Number:	10059280

Suitability Description:
 Accepted as Concept Stage

Drawing Number:
 10059280-ARC-ELS-ZZ-DR-ZZ-00237

Revision:
 B



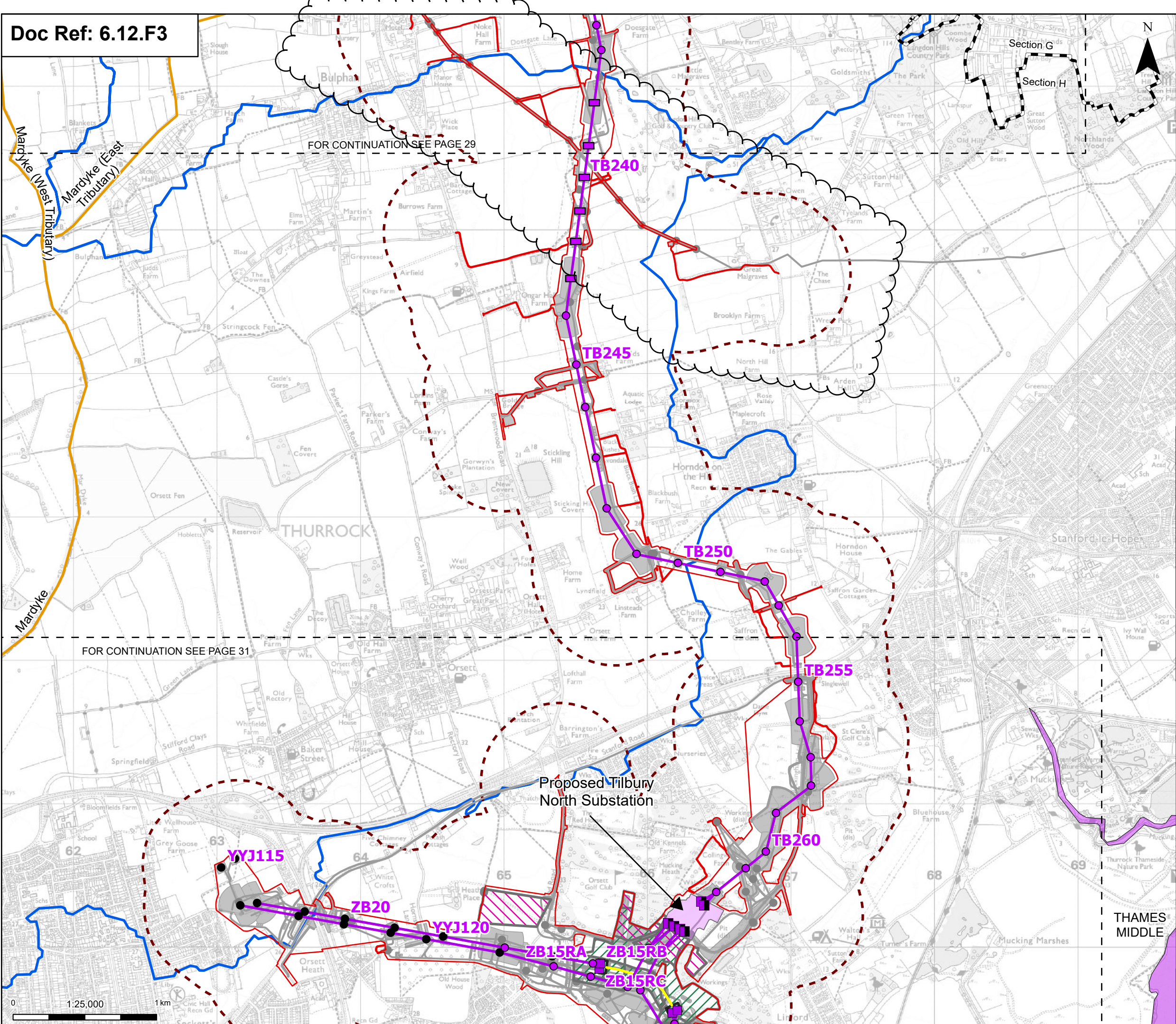

Order limits
 Sheet index outline
 Project section line

Proposed project design details
 Proposed full line tension gantry
 Proposed low duty gantry
 Proposed low height pylon location
 Existing pylon (modify)
 Proposed standard lattice pylon location
 Proposed overhead line alignment
 Proposed underground cable alignment
 Proposed Tilbury North Substation
 Proposed cable sealing end compound (CSEC)
 Environmental area
 Environmental mitigation
 Other temporary and permanent construction and operational works

Discipline specific constraints
 500 m Study Area
 Water Framework Directive transitional and coastal water bodies
 Water Framework Directive river waterbody catchments
 Water Framework Directive waterbody ecological status
 Moderate

Note: u/s and d/s within this figure refer to upstream and downstream respectively.
 Note: The proposed overhead line alignment and proposed underground cable alignment together comprise the alignment. For further details regarding the design, please refer to Figures 4.1 (document reference 6.4.F1) and 4.2 (document reference 6.4.F2).

Notes: © Crown copyright and database rights 2025 Ordnance Survey 0100031673. Contains public sector information licensed under the Open Government Licence v3.0. © National Grid UK. © Environment Agency copyright and/or database right 2016. All rights reserved. Contains Ordnance Survey data © Crown copyright and database right 2025.



Rev	Date	Description	Drawn	Check	Approv
B	May 2026	FOR DCO APPLICATION	SS	AF	KB
A	Aug 2025	FOR DCO APPLICATION	KF	AF	KB

PROJECT:
nationalgrid Norwich to Tilbury

Planning Inspectorate App Number: EN020027
 Regulation 5(2)(a)&(l)(iii)

Title:
Figure 12.3 - Hydrology and Land Drainage - Water Framework Surface Waterbody Status
 Page 30 of 31

Designed	L. Driscoll	Date	May 26
Drawn	S. Sarkar	Date	May 26
Checked	A. Fell	Date	May 26
Approved	K. Burrows	Date	May 26
Scale:	1:25,000	Datum:	AOD
Original Size:	A3	Grid:	OS
Suitability Code:	A2	Project Number:	10059280

Suitability Description:
 Accepted as Concept Stage

Drawing Number:
 10059280-ARC-ELS-ZZ-DR-ZZ-00237

Revision:
 B



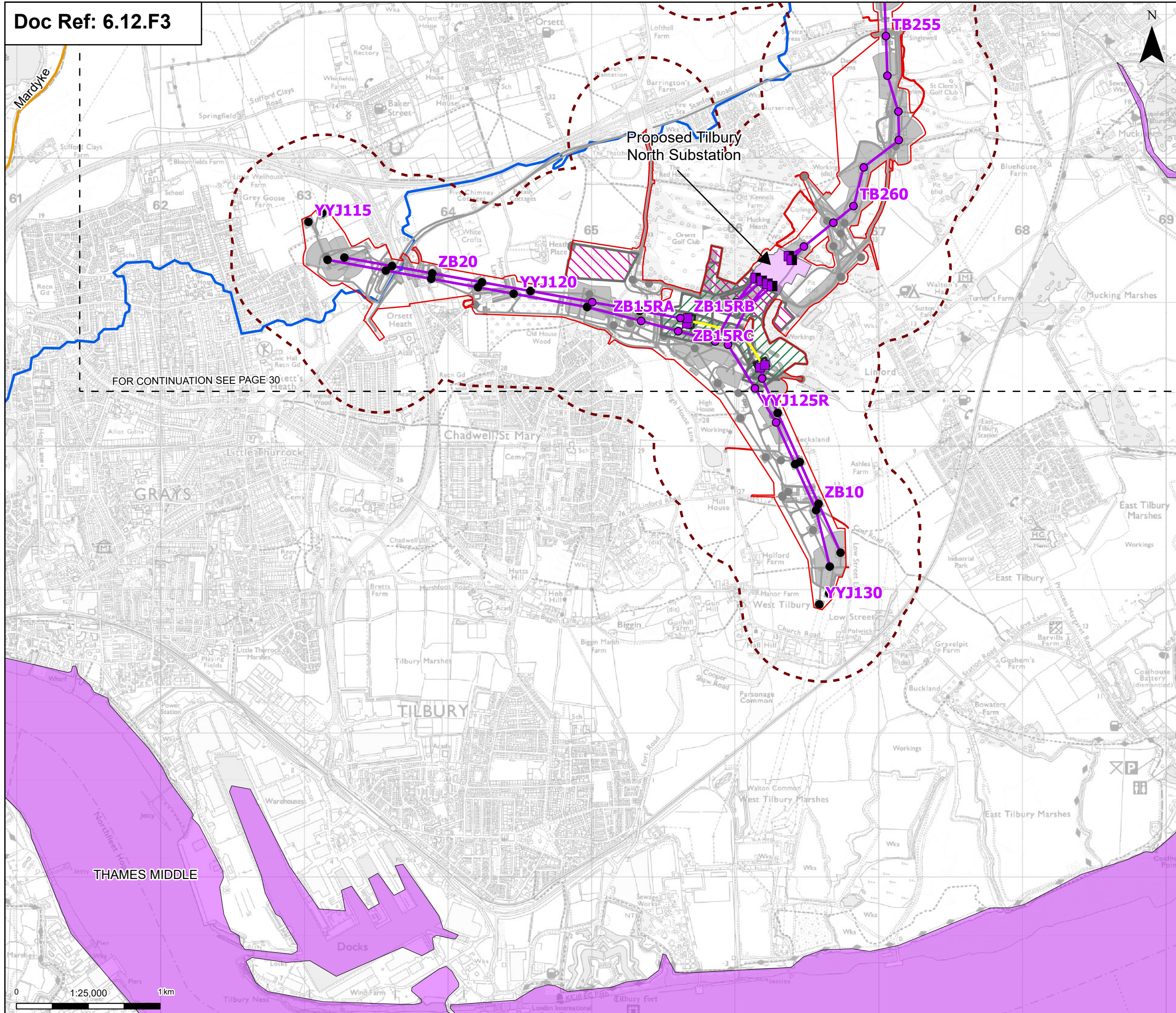

Order limits
 Sheet index outline

Proposed project design details

- Proposed full line tension gantry
- Proposed low duty gantry
- Existing pylon (modify)
- Proposed standard lattice pylon location
- Proposed overhead line alignment
- Proposed underground cable alignment
- Proposed Tilbury North Substation
- Proposed cable sealing end compound (CSEC)
- Environmental area
- Environmental mitigation
- Other temporary and permanent construction and operational works

Discipline specific constraints

- 500 m Study Area
- Water Framework Directive transitional and coastal water bodies
- Water Framework Directive river waterbody catchments
- Water Framework Directive waterbody ecological status
- Moderate

Note: u/s and d/s within this figure refer to upstream and downstream respectively.

Note: The proposed overhead line alignment and proposed underground cable alignment together comprise the alignment. For further details regarding the design, please refer to Figures 4.1 (document reference 6.4.F1) and 4.2 (document reference 6.4.F2).

Notes: © Crown copyright and database rights 2025 Ordnance Survey 0100031673. Contains public sector information licensed under the Open Government Licence v3.0. © National Grid UK. © Environment Agency copyright and/or database right 2016. All rights reserved. Contains Ordnance Survey data © Crown copyright and database right 2025.



Rev	Date	Description	Drawn	Check	Approv
B	May 2026	FOR DCO APPLICATION	SS	AF	KB
A	Aug 2025	FOR DCO APPLICATION	KF	AF	KB

PROJECT:
nationalgrid Norwich to Tilbury

Planning Inspectorate App Number: EN020027
 Regulation 5(2)(a)&(l)(iii)

Title:
Figure 12.3 - Hydrology and Land Drainage - Water Framework Surface Waterbody Status
 Page 31 of 31

Designed	L. Driscoll	Date	May 26
Drawn	S. Sarkar	Date	May 26
Checked	A. Fell	Date	May 26
Approved	K. Burrows	Date	May 26
Scale:	1:25,000	Datum:	AOD
Original Size:	A3	Grid:	OS
Suitability Code:	A2	Project Number:	10059280

Suitability Description:
 Accepted as Concept Stage

Drawing Number:
 10059280-ARC-ELS-ZZ-DR-ZZ-00237

Revision:
 B

National Grid plc
National Grid House,
Warwick Technology Park,
Gallows Hill, Warwick.
CV34 6DA United Kingdom

Registered in England and Wales
No. 4031152
nationalgrid.com